



BEST BUY #1189

GILBERT

2288 E WILLIAMS FIELD RD

GILBERT, AZ 85295

ABBREVIATIONS

A	ACOUSTICAL CEILING TILE	M	MAINTENANCE/ MAINTAIN
ACT	ADJACENT	MAINT	MASONRY
ADMIN	ADMINISTRATION	MAT	MATERIAL
AFG	ABOVE FINISHED FLOOR	MAX	MAXIMUM
AGG	AGGREGATE	MDC	MAGNOLIA DESIGN CENTER
AHJ	AUTHORITY HAVING JURISDICTION	MECH	MECHANICAL
AL	ALUMINUM	MEMB	MEMBRANE
ALT	ALTERNATE/ALTERATION	MHT	MAGNOLIA HOME THEATER
ANOD	ANODIZED	MI	MUSICAL INSTRUMENT
APPROX	APPROXIMATE	MP	METAL PANEL
ARCH	ARCHITECT/ARCHITECTURAL	MT	ENTRY MATT CARPET TILE
ASPH	ASPHALT	MTL	METAL
AVE	AVENUE	MEZZ	MEZZANINE
B		MFR	MANUFACTURER
BBY	BEST BUY STORES L.P.	MIR	MIRROR
BC	BOTTOM OF CURB	MO	MASONRY OPENING
BD	BOARD	N	
BLDG	BUILDING	N	NORTH
BLKG	BLOCKING	NIC	NOT IN CONTRACT
BLVD	BOULEVARD	NO/ #	NUMBER
BO	BOTTOM OF	NOM	NOMINAL
BRG	BEARING	NTS	NOT-TO-SCALE
BTWN	BETWEEN	O	
C		OC	ON-CENTER
CJ	CONTROL JOINT	OFD	OVERFLOW DRAIN
CL	CENTER LINE	OPNG	OPENING
CLG	CEILING	OPP	OPPOSITE
CLKG	CAULKING	P	
CMU	CONCRETE MASONRY UNITS	P	PRECAST
CO	CLEAR OUT	PERF	PERFORATED
COL	COLUMN	PH	PHASE
CONC	CONCRETE	PL	PLASTIC LAMINATE
CONT	CONTINUOUS	PLYW	PLYWOOD
COORD	COORDINATE	PNL	PANEL
CTR	CENTER	PP	PUSH PLATE
D		PR	PAIR
db	DECIBEL	PT	PRESSURE TREATED
DEPT	DEPARTMENT	PFB	PREFABRICATED
DET	DETAIL	PTN	PARTITION
DF	DRINKING FOUNTAINDIAMETER	PVMT	PAVEMENT
DIA	DIAGONAL	Q	
DIM	DIMENSION	QTR	QUARTER
DN	DOWN	R	
DSP	DOWN SPOUT	RA	RADIUS
DWG	DRAWING	RB	RUBBER-BASE
E		RCP	REFLECTED CEILING PLAN
EA	EACH	RD	ROOF DRAIN
EIFS	EXTERIOR INSULATION & FINISH SYSTEM	RECEP	RECEPTION
EJ	EXPANSION JOINT	RECEPT	RECEPTACLE
EL	ELEVATION	RECT	RECTANGULAR
ELC	ELECTRIC	REINF	REINFORCED
EMERG	EMERGENCY	REQ	REQUIRED
EP	ELECTRICAL	RES	RESILIENT
EQ	EQUAL	REV	REVISION
EQST (E)	EQUAL EXISTING TO REMAIN	ROOM	ROOM
EXT	EXTERIOR	RO	ROUGH OPENING
F		ROW	RIGHT OF WAY
FCIC	FURNISHED AND INSTALLED BY CONTRACTOR	RWL	RAINWATER LEADER
FD	FLOOR DRAIN	S	
FDC	FIRE DEPARTMENT CONNECTION	SAN	SANITARY
FDN	FOUNDATION	SC	SOLID CORE
FE	FIRE EXTINGUISHER	SCD	SCHEDULE
FEC	FIRE EXTINGUISHER CABINET	SECT	SECTION
FIN	FINISH	SF	SQUARE FEET
FL	FLOOR	SHT	SHEET
FM	FROM FACTORY MUTUAL	SPEC	SPECIFICATION
FO	FOOTING	SO	SQUARE
FOIC	FURNISHED BY OWNER	SS	SERVICE SINK
FOIO	INSTALLED BY CONTRACTOR	SST	STAINLESS STEEL
FOIO	FURNISHED BY OWNER	STD	STANDARD
FRT	INSTALLED BY OWNER	STL	STEEL
FT	FIRE RETARDANT TREATED	STOR	STORAGE
FTG	FOOT OR FEET	SURF	SURFACE
FURN	FOOTING	SUSP	SUSPENDED
FURN	FURNACE/ FURNISH	SYM	SYMMETRICAL
FURR	FURRING	T	
G		TEL	TELEPHONE
GA	GAUGE	TEMP	TEMPORARY
GALV	GALVANIZED	THK	THICK
GB	GRAB BAR	THR	THRESHOLD
GYP	GYPSTUM	TO	TO TOP OF
H		TOL	TOLERANCE
H	HIGH	TYP	TYPICAL
HB	HOSE BIB	UBC	UNIFORM BUILDING CODE
HC	HANDICAPPED	UNFIN	UNFINISHED
HM	HOLLOW-CORE WOOD	UNO	UNLESS NOTED OTHERWISE
HORIZ	HOLLOW METAL	UTIL	UTILITY
I		U	
INSUL	INSULATION	VAR	VARIES
INT	INTERIOR	VERT	VERTICAL
ISC	INSTALLATION SERVICE CENTER	V.I.F.	VERIFY IN FIELD
J		VOL	VOLUME
JAN	JANITOR	VCT	VINYL COMPOSITE TILE
JST	JOIST	W	
JT	JOINT	W	WATT
K		W/O	WITHOUT
KO	KNOCKOUT	WI	WITH
KP	KICK PLATE	WAIN	WAINSCOT
L		WC	WATER CLOSET
LAM	LAMINATED	WO	WOOD
LAV	LAVATORY	WH	WATER HEATER
LKR	LOCKER	W	
LL	LIVE LOAD	W	WATT
LP	LOW POINT	W/O	WITHOUT
L.P.	LOSS PREVENTION	WI	WITH
LT	LIGHT	WAIN	WAINSCOT
LTWT	LIGHTWEIGHT	WC	WATER CLOSET

PROJECT DESCRIPTION

THIS INTERIOR REMODEL INCLUDES A FULL RE-CARPET, NEW PAINT & FINISHES, NEW/RELOCATED SALES FLOOR FIXTURES, ELECTRICAL MODIFICATIONS FOR THE SALES FIXTURES, AND THE ADDITION OF A PAC SALES 'STORE WITHIN A STORE'. THE PAC SWAS DOES NOT INVOLVE NEW PARTITIONS OR CEILINGS, IT IS A SALES AREA DEDICATED TO HOME APPLIANCES AND IS LOCATED IN A SECTION OF THE SALES FLOOR. PLUMBING WORK IS LIMITED TO THE REPLACEMENT OF THE LAVATORIES IN THE RESTROOMS, EXG PLUMBING CONNECTIONS ARE TO REMAIN.

THERE IS NO DEMOLITION OF EXISTING STRUCTURAL ELEMENTS OR EXTERIOR WORK IN THIS REMODEL SCOPE.

GENERAL NOTES

- THESE DRAWINGS ARE THE PROPERTY OF BEST BUY STORES, L.P. NO CHANGES TO THESE DOCUMENTS, EITHER IN WHOLE OR IN PART, MAY BE MADE WITHOUT THE KNOWLEDGE AND WRITTEN CONSENT OF THE INDIVIDUAL WHOSE NAME AND SIGNATURE APPEARS UPON THE DOCUMENTS.
 - WORK SHALL BE COMPLETED IN ACCORDANCE WITH ALL APPLICABLE CODE REQUIREMENTS AND ALL STATE AND FEDERALLY MANDATED REQUIREMENTS IN EFFECT AT THE TIME OF SUBMITTAL FOR BUILDING PERMITS.
 - THESE DRAWINGS DO NOT CONTAIN INFORMATION WITH REGARD TO CONSTRUCTION SAFETY PROCEDURES. THE CONTRACTOR IS RESPONSIBLE FOR ALL CONSTRUCTION SAFETY AND SHALL PERFORM ALL WORK IN ACCORDANCE WITH STATE AND/OR FEDERAL CONSTRUCTION SAFETY GUIDELINES.
 - THE OWNER WILL PAY ALL APPLICABLE ENVIRONMENTAL UTILITIES FEES AT BUILDING PERMIT ISSUANCE.
 - GENERAL CONTRACTOR TO THOROUGHLY REVIEW THESE DRAWINGS, VISIT THE SITE, VERIFY ALL DIMENSIONS BEFORE SUBMITTING A BID, AND NOTIFY THE ARCHITECT OF ANY DISCREPANCIES.
 - ITEMS SHOWN AS N.I.C. ON PLANS MAY REQUIRE SEPARATE SUBMITTALS, APPROVALS AND PERMITS. INSTALLING CONTRACTOR(S) ARE RESPONSIBLE FOR OBTAINING EACH REQUIRED PERMIT.
 - EXTERIOR TENANT SIGNAGE INSTALL & PERMIT BY OWNER. G.C. TO COORDINATE WITH BBY SIGN VENDOR.
 - FOLLOWING ITEMS INCLUDED TO BE DEFERRED SUBMITTAL:
a. SPRINKLER SYSTEM
b. SECURITY AND FIRE ALARM SYSTEMS
- ALL DEFERRED SUBMITTAL ITEMS SHALL FIRST BE SUBMITTED TO PROJECT ARCHITECT FOR REVIEW AND COORDINATION. SUBMITTAL SHALL INCLUDE A LETTER THAT THIS REVIEW AND COORDINATION HAS BEEN PERFORMED AND COMPLETED. ALL PLANS AND CALCULATIONS FOR DEFERRED ITEMS ARE FOUND TO BE ACCEPTABLE (WITH REGARD TO GEOMETRY, LOAD CONDITIONS, ETC) WITH NO EXCEPTION.
- ALL EXISTING FIRE LANES TO BE MAINTAINED.
 - ALL EXISTING PUBLIC UTILITY PARKING, CROSS ACCESS, ELECTRIC EASEMENTS, ETC. SHALL BE CONFIRMED AND MAINTAINED.
 - VERIFY MINIMUM SLOPE TO DRAIN AS INDICATED ON THE DRAWINGS PRIOR TO THE START OF CONSTRUCTION. NOTIFY THE ARCHITECT IMMEDIATELY UPON DISCOVERY OF ANY DISCREPANCIES.
 - VERIFY IN FIELD, ELEVATIONS, FLOW LINES, EXISTING CONDITIONS, AND POINTS OF CONNECTION WITH SITE IMPROVEMENTS PRIOR TO THE START OF CONSTRUCTION. ANY DISCREPANCIES ARE TO BE CALLED TO THE ATTENTION OF THE ARCHITECT AND CIVIL ENGINEER BEFORE PROCEEDING WITH ANY WORK.
 - PROVIDE POSITIVE DRAINAGE OF SURFACE WATER AWAY FROM ALL BUILDINGS WITHOUT PONDING OF WATER ADJACENT TO BUILDINGS OR ON PAVEMENTS. DRAINAGE OF PAVED AND LANDSCAPED AREAS TO BE A MINIMUM OF 1%, UNLESS OTHERWISE NOTED. MAXIMUM CROSS SLOPE AT ALL WALKS SHALL BE 2% FOR DISABLED ACCESS.
 - ALL EARTH WORK TO BE PERFORMED UNDER THE OBSERVATION OF THE SOILS ENGINEER IN ACCORDANCE WITH RECOMMENDATIONS OF THE SOILS REPORT TO ASSURE PROPER SITE PREPARATION, SELECTION OF SATISFACTORY FILL MATERIALS, AND PLACEMENT AND COMPACTION OF THE FILLS.
 - REPAIR EXISTING PUBLIC FACILITIES DAMAGED DURING THE COURSE OF CONSTRUCTION TO THE SATISFACTION OF AUTHORITY HAVING JURISDICTION.
 - ALL BUILDING HEIGHTS AND ELEVATIONS SHALL BE MEASURED FROM FINISH FLOOR UNLESS OTHERWISE NOTED.
 - ENSURE ALL FINISH MATERIALS WILL BE FLUSH WITH ADJACENT SURFACES AND JOINTS, (EXCEPT WHERE INDICATED OTHERWISE).
 - ALL EXPOSED FLASHING AND EXPOSED METAL TO MATCH ADJACENT FINISH.
 - PRIOR TO THE ISSUANCE OF A BUILDING PERMIT ALL APPLICABLE FEES SHALL BE PAID. THESE FEES SHALL INCLUDE, BUT NOT BE LIMITED TO, THOSE FEES REQUIRED BY CITY ORDINANCES SUCH AS TRAFFIC IMPACT FEES, NOISE FEES, PUBLIC FACILITIES FEES, FIRE IMPACT FEES, AND REGIONAL TRANSPORTATION IMPACT FEES.
 - DURING CONSTRUCTION, ACCESS SHALL BE PROVIDED TO ALL AREAS OF THE SITE COMPLETELY AROUND STRUCTURES. THE ACCESS ROAD SHALL BE 20 FEET WIDE COMPACTED 95% PAVED ROADWAY OR EQUIVALENT. EXCEPTIONS TO BE VERIFIED BY BEST BUY CONTACT.
 - PROVIDE CONTAINER FOR ALL CONSTRUCTION DEBRIS, TRASH AND MATERIALS ON-SITE UNTIL DISPOSAL OFF-SITE CAN BE ARRANGED. REFER TO SPECIFICATION: GREEN BUILDING PROJECT REQUIREMENTS.
 - ELECTRICAL PANELS, FIRE EXTINGUISHER CABINETS, ETC. LOCATED IN RATED PARTITIONS SHALL BE BACKED WITH GYP. BD. AS REQUIRED TO MAINTAIN RATING. CONTRACTOR TO VERIFY WALL THICKNESS REQUIRED FOR ALL ELECTRICAL PANELS, FIRE EXTINGUISHER CABINETS, ETC.
 - PROVIDE DOUBLE STUDS, BLOCKING, BRACINGS AND BACK-UP PLATES WHERE REQUIRED TO SUPPORT EQUIPMENT, MISCELLANEOUS ITEMS, (I.E., TYPICAL CASEWORK, CABINETS, GRAB BARS, TOILET ACCESSORIES, FIXTURES, SIGNS, HAND RAILING, ETC.)
 - ALL COLUMN LINES SHOWN ON FLOOR PLANS WILL HAVE COLUMN LINE INDICATOR BUBBLES SHOWN ON THEM. THESE BUBBLES ARE FOR REFERENCE ONLY. THE COLUMNS ARE NUMBERED ON THE STRUCTURAL DRAWINGS.
 - DO NOT SCALE DRAWINGS. IF DIMENSIONS ARE IN QUESTION, THE CONTRACTOR SHALL BE RESPONSIBLE FOR OBTAINING CLARIFICATION FROM THE OWNER'S REPRESENTATIVE BEFORE CONTINUING WITH CONSTRUCTION.
 - CONTRACTOR SHALL VERIFY ALL DIMENSIONS AND COORDINATE ALL TRADES.
 - CONTRACTOR SHALL VERIFY ALL EQUIPMENT LOCATIONS AND DIMENSIONS AND REQUIRED CLEARANCES OF ALL EQUIPMENT (REFER TO DRAWINGS, SPECIFICATIONS, AND EQUIPMENT MANUALS & CUT SHEETS).
 - ALL SYMBOLS, ABBREVIATIONS, AND NOTES MARKED "TYPICAL" OR "TYP." SHALL APPLY IN ALL SIMILAR CIRCUMSTANCES, UNLESS NOTED OTHERWISE.
 - STRUCTURAL ENGINEER TO SUBMIT SEISMIC ZONE AND STRUCTURAL DRAWING CALCULATIONS TO THE BUILDING DEPARTMENT. STRUCTURAL ENGINEER TO CONFIRM REQUIREMENT FOR SUBMITTING SEISMIC CALCULATIONS FOR STORE FIXTURES.
 - EXISTING SPRINKLER SYSTEM TO REMAIN. THE SPRINKLER CONTRACTOR SHALL CONFIRM ANY MODIFICATIONS REQUIRED BY THE CITY TO MEET THE LOCAL FIRE DEPARTMENT REQUIREMENTS.

REVISIONS

SYMBOLS

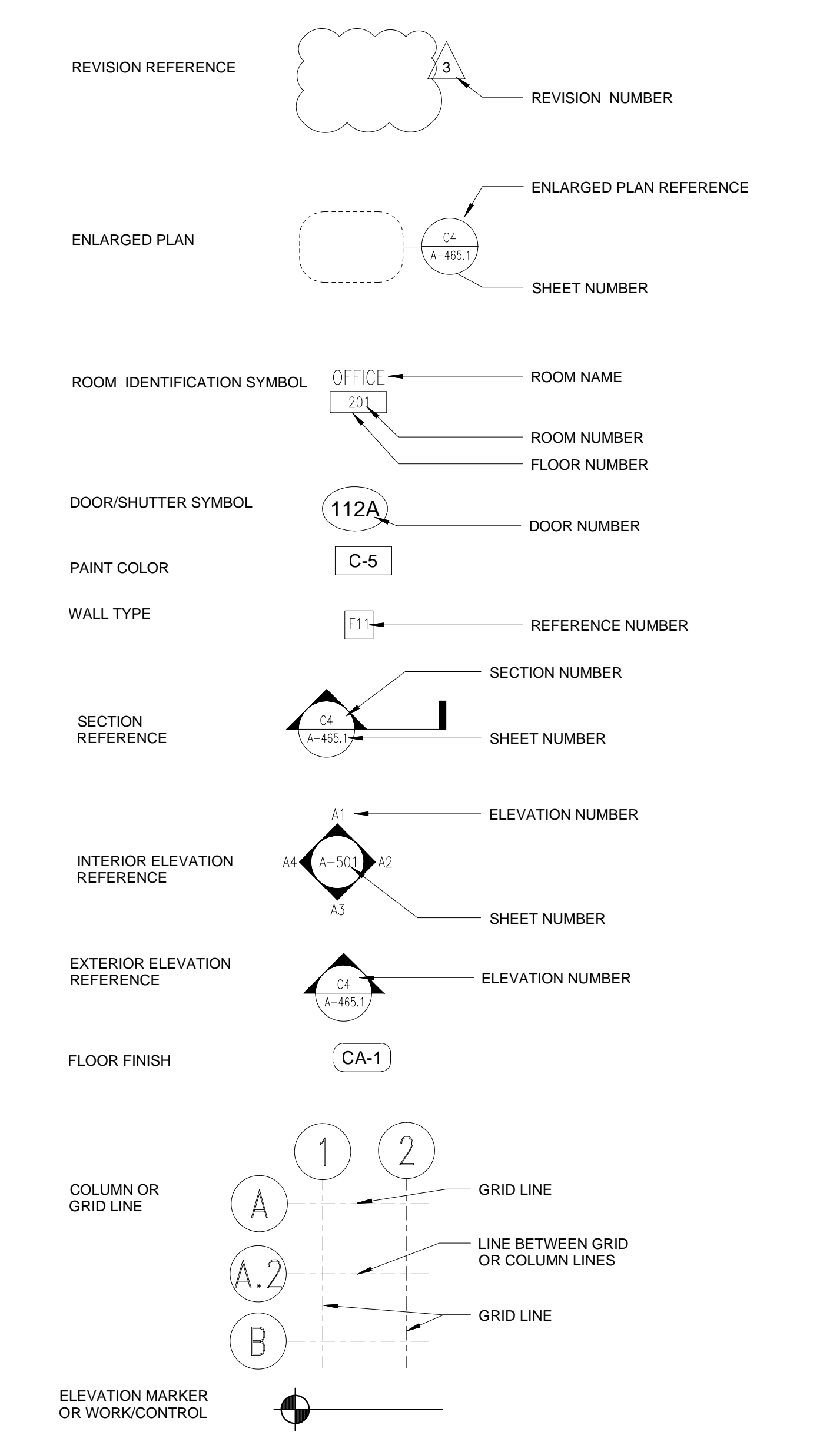

VICINITY MAP

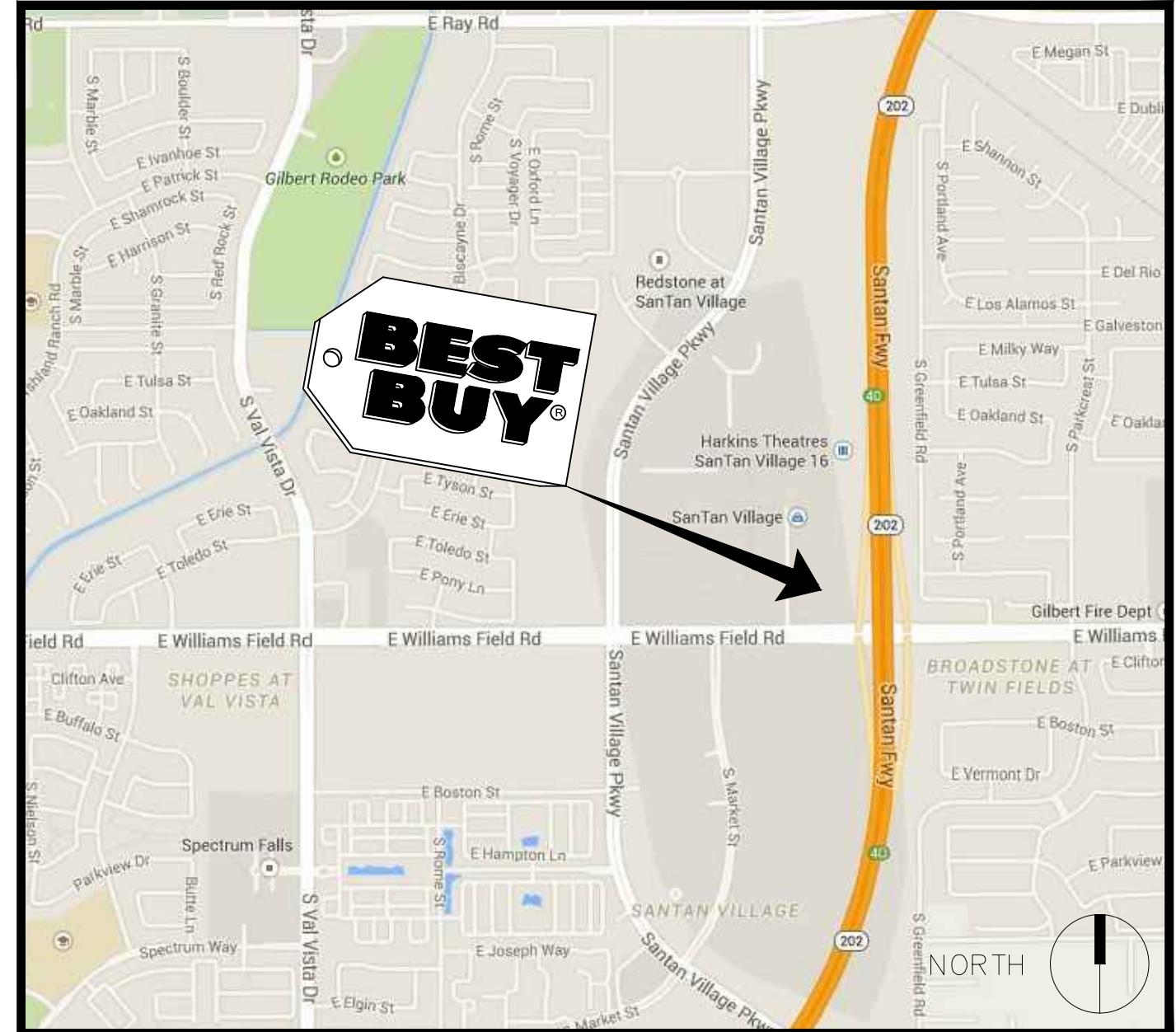

AUTHORITY HAVING JURISDICTION

TOWN OF GILBERT
DEVELOPMENT SERVICES
PLAN REVIEW & INSPECTION
90 E CIVIC CENTER DRIVE
GILBERT, AZ 85296

PHONE: 480-503-6728

BEST BUY CO. CONTACTS

PROJECT MANAGER:
CONTACT: ANDREW MALTZEN
E-MAIL: andrew.maltzen@bestbuy.com

CONSTRUCTION PROJECT MANAGER:
CONTACT:JEFF SPORRE
E-MAIL: jeff.sporre@bestbuy.com

ARCHITECT

CM ARCHITECTURE
800 WASHINGTON AVE. N., SUITE 208
MINNEAPOLIS, MN 55401
PHONE: (612) 547-1300
FAX: (612) 547-1301

CONTACTS:
BRIAN (SCOTTY) SCOTT
EMAIL: bscott@cmarch.com

PHILIP FOSTER
EMAIL: pfooster@cmarch.com

ARCHITECT PROJECT #: 14128.015

MECHANICAL, PLUMBING & ELECTRICAL

DUNHAM
50 SOUTH SIXTH ST, SUITE 1100
MINNEAPOLIS, MN 55402-1540
PHONE: (612) 465-7550
FAX: (612) 465-7761

MECHANICAL CONTACT:
PHIL RAMSEY
EMAIL: phil.ramsey@dunhameng.com

ELECTRICAL CONTACT:
TROY ROLPH
EMAIL: troy.rolph@dunhameng.com

FIRE PROTECTION

ANY MODIFICATION TO SPRINKLER SYSTEM OR FIRE ALARM ARE THE RESPONSIBILITY OF THE GENERAL CONTRACTOR UNDER A SEPARATE PERMIT.

DOORS, FRAMES, AND HARDWARE

TWIN CITY HARDWARE
723 HADLEY AVENUE, NORTH
OAKDALE, MN 55128
PHONE: (651) 731-7132
FAX: (651) 735-1800

CONTACT:
BOB HAEN
EMAIL: bhaen@tchco.com

TIM McDONALD
EMAIL: tmcdonald@tcho.com

CONTRACTOR

TBD

SHEET INDEX									
ARCHITECTURAL									
					CS1.0	COVER SHEET			
					D1.0	DEMO PLAN			
					A1.0	FLOOR & LIFE SAFETY PLAN			
					A3.0	FINISH PLAN & SCHEDULES			
					A8.0	ENLARGED RESTROOM PLAN			
					A12.0	PAC SALES ENLARGED FLOOR PLAN			
					A12.1	PAC SALES FINISH PLAN			
					A12.2	PAC SALES REFLECTED CEILING PLAN			
FIXTURE PLANS									
					F-1	FIXTURE PLAN			
					F-2	FIXTURE SIGNS PLAN			
					F-4	FIXTURE EXTENSION PLAN			
					F-5	FIXTURE EXTENSION DETAILS			
					F-7	PAC SALES CABINET PLAN			
MECHANICAL									
					P2.0	ENLARGED PLUMBING PLANS & DETAILS			
ELECTRICAL									
					E1.0	POWER & LIGHTING PLAN			
					E1.1	ENLARGED VENDOR PAD PLANS			
					E1.2	ENLARGED APPLE MOBILITY PAD			
					E1.3	APPLE SHOP 3 TABLE			
					E2.0	ENLARGED PAC SALES PLAN			
					E3.0	PANELBOARD SCHEDULES AND RISER			
					E4.0	ELECTRICAL DETAILS			
REVISION NUMBER									
					REVISION NUMBER				

C.M. ARCHITECTURE, P.A.
ARCHITECTURE, PLANNING, DESIGN
PATRICK G. BELES
TRACTORWORKS BUILDING
203 WASHINGTON AVE. N., SUITE 208
MINNEAPOLIS, MN 55401
PHONE: (612) 547-1301
FAX: (612) 547-1301
E-MAIL: info@cmarch.com

REVISIONS

CONSULTANT

OWNER

LOCATION

DATE

REVISIONS

SHEET

1. SEE MECHANICAL SHEETS FOR COMPLETE MECHANICAL DEMOLITION SCOPE.
2. SEE ELECTRICAL SHEETS FOR COMPLETE ELECTRICAL DEMOLITION SCOPE.
3. EXISTING INTERIOR/EXTERIOR DOORS TO REMAIN UNDO. CLEAN AND REPAIR AS REQ'D TO LEAVE IN GOOD CONDITION.
4. EXISTING LAY-IN CEILING GRID TO REMAIN UNDO. REPAIR/REPLACE ANY DAMAGED ACT AS REQUIRED.
5. FIXTURE SPECIALIST UNDER CONTRACT TO GC. FIXTURE SPECIALIST TO COORDINATE WITH BEST BUY TO SPECIFY THE REPLACEMENT OR RELOCATION OF EXISTING FIXTURES.
6. G.C. TO COORDINATE DEMO AND NEW WORK VIA A "PHASING PLAN" DEVELOPED BY G.C. AND COORDINATED WITH & APPROVED BY BEST BUY. THE PHASING PLAN WILL PROVIDE FOR MINIMAL INTERRUPTION OF BEST BUYS EXISTING OPERATIONS AND PROVIDE BARRIERS AT EACH PHASE AREA TO RESTRICT PUBLIC ACCESS, MINIMIZE DUST (VIA VISQUEEN BARRIERS) WHILE ALLOWING ALL EXITS TO REMAIN ACCESSIBLE.
7. TRASH OR DEBRIS TO BE STORED ON SITE TO PREPARE FOR RECYCLING. SITE TO BE KEPT CLEAR OF ALL DEBRIS, AND DEBRIS TO BE SECURED DURING INCLEMENT WEATHER. ALL CONSTRUCTION WASTE TO GO THROUGH APPROPRIATE RECYCLING PROGRAMS. SEE SPEC SECTION 01 7419.
8. THESE DRAWINGS DO NOT CONTAIN ANY INFORMATION REGARDING CONSTRUCTION SAFETY OR BRACING AND SHORING DURING DEMOLITION AND CONSTRUCTION. G.C. SHALL DESIGN, ENGINEER, AND PROVIDE TEMPORARY SHORING AND BRACINGS AS REQUIRED TO MAINTAIN DEMOLITION AND CONSTRUCTION TO SUPPORT EXISTING BUILDING, STRUCTURE, AND ELEMENTS SHOWN TO REMAIN. G.C. SHALL PROVIDE SIGNED AND SEALED SHORING DRAWINGS TO AUTHORITY HAVING JURISDICTION, AS REQUIRED.
9. REMOVE ANY EXISTING FLOOR RECEPTABLES IN LVT AREA AND FILL TO CREATE FLUSH SURFACE.
10. ALL EXG WALL LAMINATE TO REMAIN UNLESS NOTED OTHERWISE.

C.M. ARCHITECTURE, P.A. DESIGN
ARCHITECTURE PLANNING
PATRICK G. BLEES, AIA
PATRICK G. BLEES
PRINTED OR TYPED NAME

TRACTOPWORKS BUILDING
800 WASHINGTON AVE. N., SUITE 208
MINNEAPOLIS, MN 55401
PHONE: (612) 547-1300
FAX: (612) 547-1301
E-MAIL: info@cmarch.com

DATE ISSUED 12-08-14
REG. NO. 40847
LICENCE EXPIRES: 03-31-15

OWNER

SQ. FT. CALCS	
RETAIL:	39,245 SF
OFFICES & ASSEMBLY:	1,026 SF
STORAGE / REMAINING:	4,243 SF
INSTALL:	1,127 SF
TOTAL:	45,641 SF
REMODEL AREA:	37,536 SF

CONCEPT:	45K C6
CONCEPT DATE:	XX.XX.XX
G.O. -21 FIXTURE REL	XX.XX.XX
G.O. -13 FINAL REL	XX.XX.XX
PROTOTYPE DATE:	XX.XX.XX
STORE NUMBER:	1189

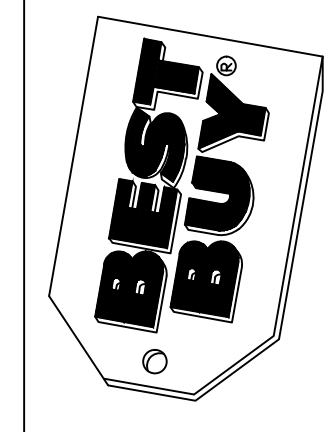

GILBERT
2288 E WILLIAMS FIELD RD
GILBERT, AZ 85295

BID SET
12-08-14

[illegible]

This drawing and the design shown is the property of the architect. The reproduction, copying or use of this drawing without their written consent is prohibited and any infringement will be subject to legal action.

DEMO PLAN

D1.0

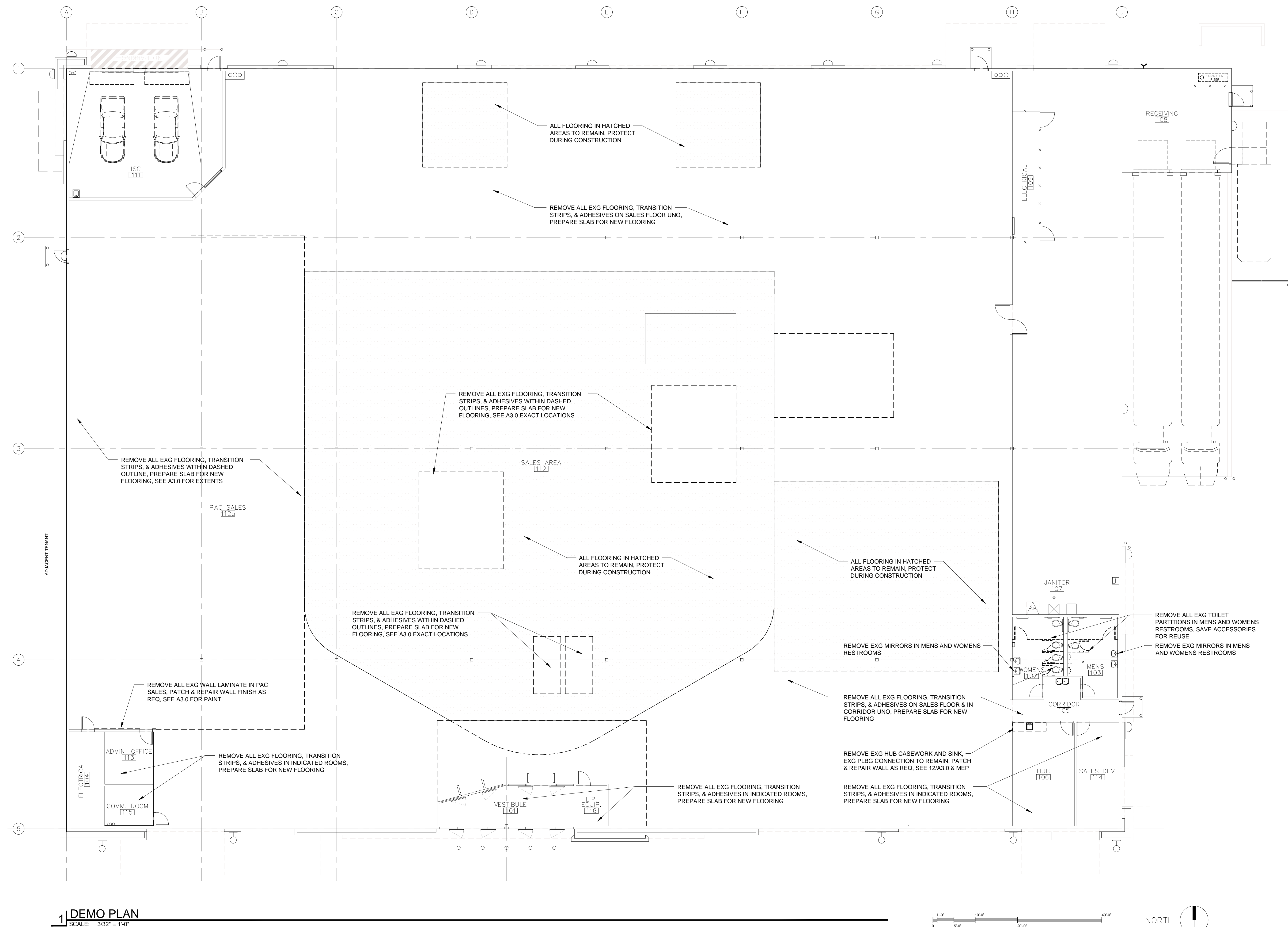

GENERAL NOTES

- ALL ROOM DIMENSIONS ARE INSIDE WALL CLEAR DIMENSIONS.
- ALL SALES FLOOR FIXTURES WILL BE FURNISHED BY BEST BUY AND INSTALLED BY GC.
- REFER TO ELECTRICAL DRAWINGS TO DETERMINE LOCATION OF UNDER FLOOR CONDUIT FOR ELECTRICAL AND LOW VOLTAGE.
- INSTALL CORNER GUARDS ON ALL UNPROTECTED OUTSIDE CORNERS. RE: 10/A3.0.
- PROVIDE ADEQUATE 2X WOOD BLOCKING FOR ALL FIXTURES, PLUMBING ACCESSORIES, ETC.
- G.C. TO FURNISH AND INSTALL (2) 6" DIAMETER PVC TUBES, 4 FEET LONG, MOUNTED TO ELECTRICAL CAGE. STACK HORIZONTALLY 36" A.F.F. TO TOP OF HIGHEST TUBE. PLACE COPY OF BUILDING AS-BUILTS AFTER PROJECT COMPLETION, SEE SPEC.
- ALL WOOD BLOCKING, PLYWOOD SHEATHING, ETC. UTILIZED SHALL BE FIRE RETARDANT TREATED IN FACTORY, TYP. NO AFTERMARKET APPLICATION(S) PERMITTED.
- GENERAL CONTRACTOR IS RESPONSIBLE FOR SECURITY VENDOR COORDINATION OF INSTALLATION OF SECURITY ITEMS. SEE ELECTRICAL.
- ALL INTERIOR WALL & CEILING FINISH MATERIALS TO BE CLASS 'C' OR BETTER IN CORRIDORS & ROOMS/ENCLOSED SPACES, AND CLASS 'B' OR BETTER IN EXIT ENCLOSURES/PASSAGEWAYS PER 2012 IBC 803.1.1 & 803.9.
- ALL COMBUSTIBLE MATERIALS UTILIZED IN PROJECT SHALL COMPLY WITH 2012 IBC SECTION 603: "COMBUSTIBLE MATERIAL IN TYPE I & TYPE II CONSTRUCTION." SEE NOTE #7 ABOVE REGARDING USE OF FIRE RETARDANT TREATED WOOD. NO EXCEPTIONS TO THIS REMODEL PROJECT PER SECTION 603.

C.M. ARCHITECTURE, P.A.
ARCHITECTURE, PLANNING
DESIGN
PRACTICE, BUREAU
PRINTED OR TYPED NAME
TRACTORWORKS BUILDING
203 WASHINGTON AVE., N., SUITE 208
MINNEAPOLIS, MN 55401
PHONE: (612) 347-1301
FAX: (612) 347-1301
E-MAIL: info@cmarch.com

12-08-14
DATE ISSUED
PROJECT NUMBER
PROJECT ADDRESS

ARCHITECT

SEAL

CONSULTANT

OWNER

LOCATION

DATE

REVISIONS

SHEET

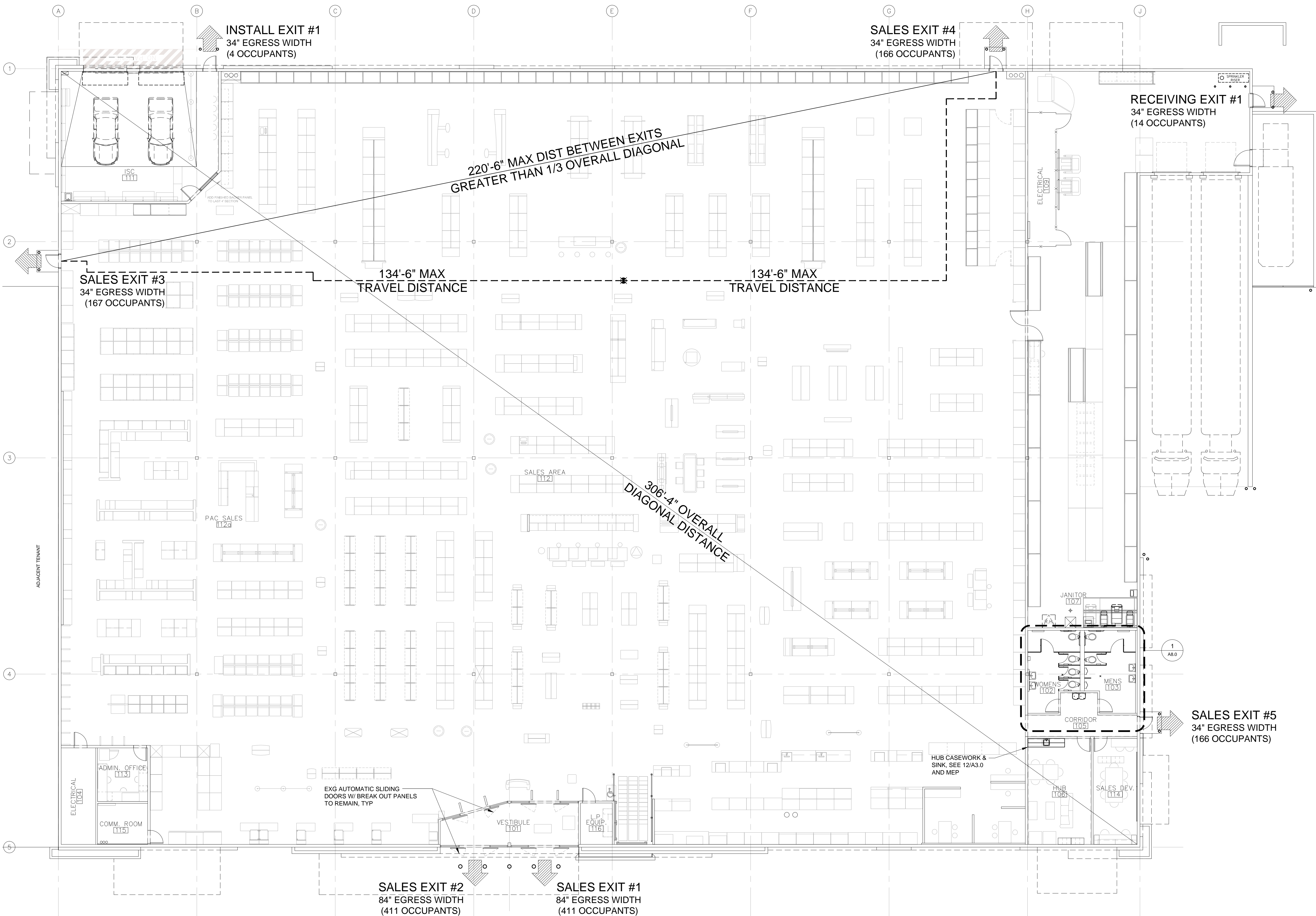

CODE ANALYSIS

- APPLICABLE CODES:
 - A. BUILDING CODE - 2012 INTERNATIONAL BUILDING CODE (w/ LOCAL AMENDMENTS)
 - B. PLUMBING CODE - 2012 INTERNATIONAL PLUMBING CODE (w/ LOCAL AMENDMENTS)
 - C. MECHANICAL CODE - 2012 INTERNATIONAL MECHANICAL CODE (w/ LOCAL AMENDMENTS)
 - D. ELECTRICAL CODE - 2011 NATIONAL ELECTRICAL CODE (w/ LOCAL AMENDMENTS)
 - E. FIRE / LIFE SAFETY CODE - 2012 INTERNATIONAL FIRE CODE (w/ LOCAL AMENDMENTS)
 - F. ACCESSIBILITY CODE - 2010 ADA (w/ LOCAL AMENDMENTS)
 - G. ENERGY CODE - 2006 INTERNATIONAL ENERGY CONSERVATION CODE (w/ LOCAL AMENDMENTS)
- BUILDING INFO:
 - A. CONSTRUCTION TYPE: II-B
 - B. SQUARE FOOTAGE: 45,641
 - C. OCCUPANCY: (M) - MERCANTILE
 - (B) - BUSINESS
 - (S) - STORAGE
- FIRE SUPPRESSION SYSTEM:
 - A. FULLY SPRINKLERED (EXISTING)
- OCCUPANT LOAD:
 - A. SALES SPACE: 39,245/ 30 = 1,308
 - B. OFFICES: 1,026/ 100 = 13
 - C. STORAGE/STACK/SHIPPING: 4,243/ 300 = 14
 - D. ACCESSORY SALES (CAR STEREO INSTALL): 1,127/ 300 = 4
 - E. TOTAL OCCUPANTS: 1,339
- EXIT CAPACITY:
 - A. EXISTING EXITS TO REMAIN
 - B. NUMBER OF EXISTING EXITS:
 - (7) TOTAL
 - (5) SALES FLOOR
 - (1) RECEIVING/STORAGE
 - (1) INSTALL BAY
 - C. EGRESS WIDTH REQUIRED:
 - 1. MAIN BLDG: 1,321 X 0.2 = 265'
 - 2. STORAGE/STACK/SHIPPING: 14 X 0.2 = 3"
 - 3. ACCESSORY SALES: 4 X 0.2 = 1"
 - D. EXG EGRESS WIDTH PROVIDED:
 - 1. SALES/OFFICES: 270'
 - 2. STORAGE/STACK/SHIPPING: 34"
 - 3. ACCESSORY SALES: 34"
- ARRANGEMENTS OF EXITS:
 - A. 134'-6" MAXIMUM TRAVEL TO AN EXIT
 - B. AT LEAST (2) EXITS SHALL BE PLACED A DISTANCE APART EQUAL TO, BUT NOT LESS THAN 1/3 OF THE LENGTH OF THE MAXIMUM OVERALL DIAGONAL DIMENSION OF THE AREA BEING SERVED.
- OTHER LIFE SAFETY CONSIDERATIONS:
 - A. CORRIDOR WIDTH: 5'-0"
 - B. EXIT DOOR WIDTH: 34" CLEAR
 - C. INTERIOR FINISHES: PAINTED GYP. BD., IMPACT RESISTANT PANEL
 - D. INTERIOR FLOOR COVERINGS: CARPET, LAMINATE PLANK FLOORING, VINYL, COMPOSITION TILE (EXG), & SEALED CONCRETE (EXG)
 - E. FIRE PROTECTION: EXISTING SPRINKLER SYSTEM
- PLUMBING FIXTURE ANALYSIS:
 - A. BUILDING OCCUPANCY FOR PLUMBING CALCULATIONS
 - 1. OCCUPANT LOAD
 - A. 1,339 OCCUPANTS
 - B. 870 MALE, 469 FEMALE RATIO
 - 2. MINIMUM FACILITIES REQUIRED
 - A. MALE - (669 OCCUPANTS)
 - (1) - LAVATORY REQUIRED: (4) EXG
 - (2) - WATER CLOSET REQUIRED: (3) EXG
 - (0) - URINAL REQUIRED: (2) EXG
 - B. WOMEN - (670 OCCUPANTS)
 - (1) - LAVATORY REQUIRED: (7) EXG
 - (2) - WATER CLOSETS REQUIRED: (7) EXG
 - C. DRINKING FOUNTAINS
 - (1) - DRINKING FOUNTAINS REQUIRED: 2 EXG (1 ACCESSIBLE)
 - D. SERVICE SINK
 - (1) - SERVICE SINK REQUIRED: (1) EXG

SQ. FT. CALCS	
RETAIL:	39,245 SF
OFFICES & ASSEMBLY:	1,026 SF
STORAGE / REMAINING:	4,243 SF
INSTALL:	1,127 SF
TOTAL:	45,641 SF
REMODEL AREA:	37,536 SF

CONCEPT:	45K C6
CONCEPT DATE:	XX.XX.XX
G.D. - 0% FUTURE DEV:	XX.XX.XX
G.D. - 15% FINAL REL:	XX.XX.XX
PROTOTYPE DATE:	XX.XX.XX
STORE NUMBER:	1189

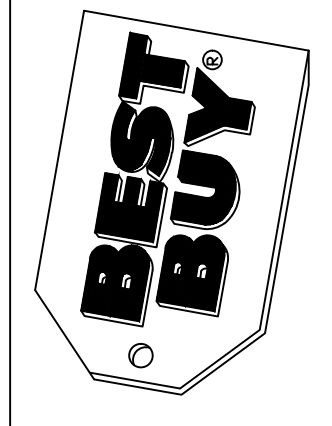

GILBERT
2288 E WILLIAMS FIELD RD
GILBERT, AZ 85295

BID SET
12-08-14

REV	DATE
△	
△	
△	
△	
△	
△	

This drawing and the design shown is the property of the architect. The reproduction, copying or use of this drawing without their written consent is prohibited and any infringement will be subject to legal action.

FLOOR & LIFE SAFETY PLAN

A1.0

1 FLOOR & LIFE SAFETY PLAN

SCALE: 3/32" = 1'-0"

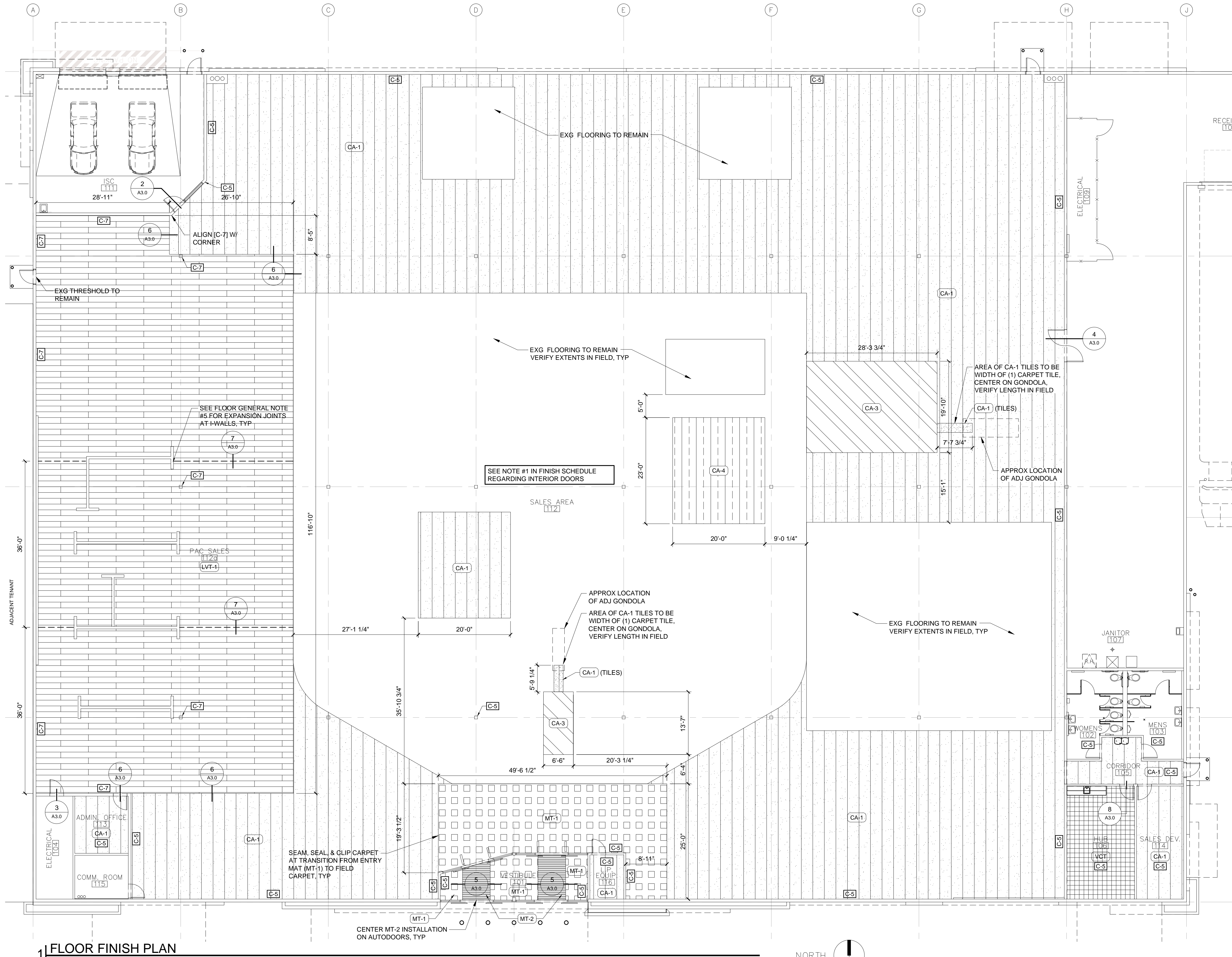

1 FLOOR FINISH PLAN

SCALE: 3/32" = 1'-0"

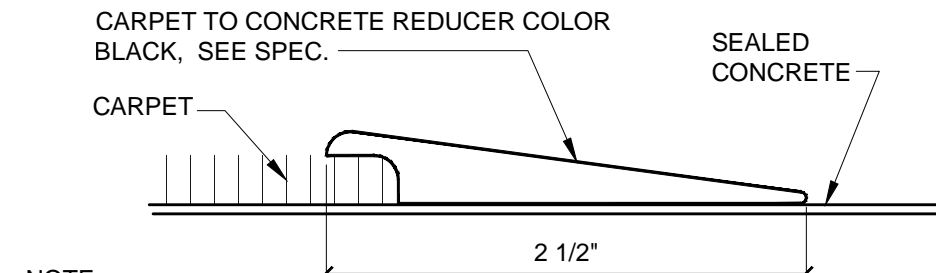

2 CARPET TO CONCRETE REDUCER

SCALE: 1'-0" = 1'-0"

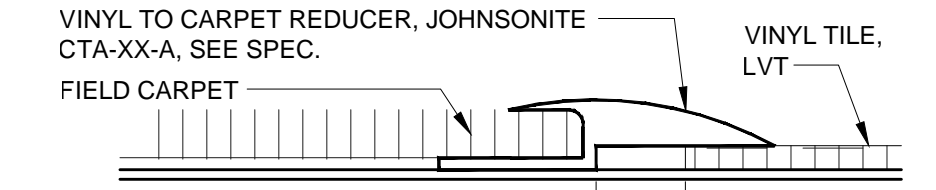

3 VINYL TO CONCRETE REDUCER

SCALE: 1'-0" = 1'-0"



4 FLOORING TO CONCRETE REDUCER

SCALE: 1'-0" = 1'-0"

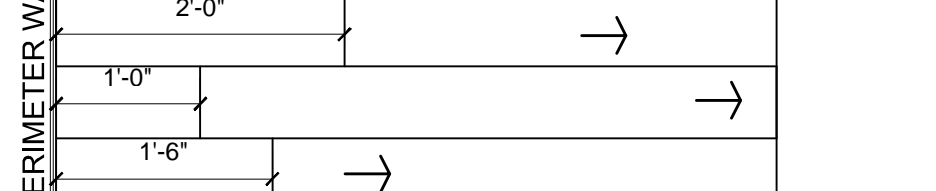

5 WALK-OFF MAT TO CARPET REDUCER

SCALE: 1'-0" = 1'-0"

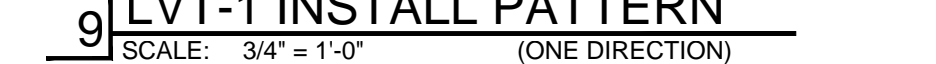

6 LVT TO CARPET REDUCER

SCALE: 1'-0" = 1'-0"

7 EXPANSION TRANSITION STRIP

SCALE: 1'-0" = 1'-0"

8 VINYL TO CARPET REDUCER

SCALE: 1'-0" = 1'-0"

9 LVT-1 INSTALL PATTERN

SCALE: 3/4" = 1'-0"

10 CORNER GUARD INSTALLATION

SCALE: NTS

11 WAINSCOT TRIM DETAIL

SCALE: 1\"/>

12 HUB CASEWORK

SCALE: 1/2\"/>

FLOOR GENERAL NOTES

- GC TO CONTACT BEST BUY REGARDING VERIFICATION OF MOISTURE CONTENT IN EXISTING SLAB PRIOR TO INSTALLATION OF NEW FLOORING MATERIALS.
- CONTRACTOR TO CAULK ALL CONTROL AND COLD JOINTS LOCATED IN EXPOSED SEALED CONCRETE. JOINTS TO BE CAULKED AFTER DURO-POLISH IS APPLIED. SEE SPEC. FOR MATERIAL AND INSTALLATION REQUIREMENTS.
- ALL FLOORING TO RUN FROM FRONT TO BACK OF STORE, (PERPENDICULAR TO STOREFRONT) & PARALLEL TO GRID LINES, UNLESS OTHERWISE NOTED ON PLAN.
- 4" RUBBER BASE (RB-1) SUPPLIED & INSTALLED BY GENERAL CONTRACTOR. RB-1 TO BE INSTALLED ON ALL WALLS WHERE NO FIXTURES ARE LOCATED. TYP. U.N.O. G.C. TO COORDINATE WITH CONSTRUCTION MANAGER TO ALSO PROVIDE RB-1 ON CASEWORK BASES, WHERE APPLICABLE. **FOR REMODELS ONLY: WHERE 6" RUBBER BASE IS EXISTING, INSTALLER TO PROVIDE 6" RUBBER BASE TO MATCH EXISTING.**
- PROVIDE THE FOLLOWING CLEARANCES FOR EXPANSION OF THE LVT FLOORING:
 - 1/2" GAP ALONG "SPINE" OF H-WALLS
 - 1/4" GAP AT "C" CAPS (END CAPS) OF H-WALLS, INCLUDING EXPOSED FACE, ENDS & RETURN TO SPINE
 - 1/2" GAP BETWEEN LVT FLOORING AND PERIMETER WALLS OR AT TRANSITIONS TO OTHER FLOORING MATERIALS, REFER TO DETAIL 6.
 - 3/8" GAP FROM T-MOLD CHANNEL AT LVT TO LVT EXPANSION JOINT. REFER TO DETAIL 7.
- INSTALL TRACK FOR EXPANSION TRANSITION STRIP AT LVT PRIOR TO INSTALLATION OF FIXTURES. DO NOT INSTALL TRANSITION STRIP UNTIL ALL FIXTURES HAVE BEEN PLACED.
- ALL EXPOSED GAPS IN LVT REQUIRE A STRAIGHT EDGE. FILL WITH RECOMMENDED FLEXIBLE COLOR COORDINATED CAULK. AT LVT-1 USE DAP ALL-PURPOSE 100% SILICONE RUBBER SEALANT, COLOR: ALUMINUM. COORD. W/ BBY CPM FOR CAULK COLORS AT OTHER LVT INSTALLATIONS.
- FOR CABINETS, KIOSKS, AND CABINET FACINGS SECURED USING TAPCONS, CUT A 1/2" GAP AROUND EACH TAPCON BOLT TO ALLOW FOR EXPANSION IN LVT. THE CABINET BEING SECURED WILL GO OVER FLOORING WITHOUT EXPANSION GAPS.
- AT HIGH BAY SHELVING, BOLT SHELVING COLUMNS DIRECTLY THROUGH THE LVT AND SECURE. CUT A 1/2" GAP COMPLETELY AROUND EACH SECURE SHELVING FOOT. REMOVE FLOORING MATERIAL AND FILL WITH RECOMMENDED FLEXIBLE COLOR COORDINATED CAULK. COORDINATE WITH BEST BUY FOR APPROPRIATE COLOR COORDINATED CAULK.
- G.C. TO PROVIDE THE FOLLOWING FLOORING "ATTIC" STOCK FOR FUTURE USE, COORD. W/ STORE MANAGER:
 - CA-1: (1) 12X12 PIECE, ROLLED TIGHTLY & SHRINK-WRAPPED
 - CA-40: (16) FULLTILES
 - LVT-1: (4) CARTONS

FLOOR FINISH LEGEND

CA-1	FIELD CARPET (BROADLOOM)	LVT-1	LUXURY VINYL TILE
CA-3	VENDOR CARPET (TILE)	MT-1	ENTRY MAT CARPET (BROADLOOM)
CA-4	VENDOR CARPET (TBD)	MT-2	ENTRANCE FLOOR GRID
		VCT	VINYL COMPOSITION TILE

ROOM FINISH LEGEND

ABBREVIATION	DESCRIPTION
C-5	INTERIOR WALL PAINT, BENJAMIN MOORE #2141-70 "VANILLA MILKSHAKE"
C-7	INTERIOR WALL PAINT (PAC/MHT/MDC WALLS), SHERWIN WILLIAMS SW7025 "BACKDROP"
C-9	INTERIOR WALL, DOOR & TRIM PAINT (HUB & SALES ACCENT WALLS, DOORS), BM #1473 "GRAY HUSKY"
CA-1	FIELD BROADLOOM CARPET, MANNINGTON "MIDNIGHT" (INSTALLS SEAMS PERPENDICULAR TO ENTRY), PROVIDE SAME CARPET SPEC IN TILES WHERE NOTED ON PLAN
CA-3	VENDOR TILE CARPET, MILLIKEN CUSTOM PATTERN #6890, COLOR #999 (GRAY), 100cm x 100cm SQUARE TILES
CA-4	VENDOR FLOORING, PATCRAFT LEVEL LOOP MODULAR, #00407 "BRITTE BLUE"
MT-1	ENTRANCE FLOOR BROADLOOM CARPET, MANNINGTON MILLS "INTRO"
MT-2	ENTRANCE FLOOR GRID, MATWORKS PRO-SCRAPER ENTRY SYSTEM, ALL VINYL, ALL BLACK, 6'-0" WIDTH, #2121106-072000-003
PL1	IMPACT RESISTANT PANEL, INPRO ELEMENTS SE025 "BRUSHED ALUMINUM" INSTALLED VERTICALLY, U.N.O. RE: 2/A11.2
PL2	HUB COUNTER LAMINATE: WILSONART "MISTED ZEPHYR"
PL4	IMPACT RESISTANT PANEL, INPRO ELEMENTS SE025 "BRUSHED ALUMINUM" INSTALLED VERTICALLY, FULL HEIGHT OF WALL
SC	SEALED CONCRETE
LVT-1	LUXURY VINYL TILE, METROFLOR, KENECTO, ENGAGE, ESSENTIALS, INTERLOCKING LVT, #10042P "CORNUSLIK"
VCT	VINYL COMPOSITION TILE, ARMSTRONG STANDARD EXCELOX IMPERIAL TEXTURE "SOFT WARM GRAY" 51661
RB-1	4" RUBBER BASE, VPI #01 JET
RB-2	4" RUBBER BASE, VPI #98 LONDON GREY

ROOM FINISH SCHEDULE

(SEE SPEC FOR MANUFACTURER, MATERIALS & PAINT TYPES)

NO.	ROOM	FLOOR	BASE	WALLS	DOORS	CEILING	CEILING HGT.	REMARKS
101	VESTIBULE	MT-1, MT-2	4" RB-1	[C-5]	-	EXG	-	EXG WALL LAMINATE TO REMAIN
102	WOMENS	EXG	EXG	[C-5]	[C-9]	EXG	-	SEE NOTE #3 BELOW
103	MENS	EXG	EXG	[C-5]	[C-9]	EXG	-	SEE NOTE #3 BELOW
105	CORRIDOR	CA-1	4" RB-1	[C-5]	-	EXG	-	REUSE EXG THRESHOLDS @ RESTROOM DOORS
106	HUB	VCT	4" RB-2	[C-5]	[C-9]	EXG	-	EXG WALL LAMINATE TO REMAIN, PAINT [C-9] SEMI-GLOSS
112	SALES AREA	CA-1, CA-3, CA-4, & MT-1	4" RB-1	[C-5]	-	-	OPEN TO DECK	SEE GENERAL NOTE #4 ON A1.0, SEE ALSO NOTE #4 BELOW
112A	PAC SALES	LVT-1	4" RB-1	SEE SHEET A12.0	[C-7]	-	OPEN TO DECK	ANY DOORS LOCATED IN PAC SALES TO BE PAINTED [C-7] TYP, SEE SHEET A12.0-A12.2
113	ADMIN. OFFICE	CA-1	4" RB-1	[C-5]	[C-9]	EXG	-	
114	SALES DEV.	CA-1	4" RB-1	[C-5]	[C-9]	EXG	-	
116	LP EQUIPMENT RM.	CA-1	4" RB-1	[C-5]	[C-9]	EXG	-	

- NOTES:
- ALL INTERIOR AND EXTERIOR DOORS TO BE PAINTED [C-9] SEMI-GLOSS, ALL INTERIOR AND EXTERIOR DOOR FRAMES TO BE [C-5] SEMI-GLOSS UNLESS NOTED OTHERWISE
 - REPAIR OR REPLACE ALL MISSING, DAMAGED, OR STAINED CEILING TILES IN ALL ROOMS. MATCH EXG SIZE, TEXTURE, & COLOR, COORD SPEC W/ BBY.
 - DEEP CLEAN ALL FLOOR AND WALL TILES TO "LIKE-NEW" CONDITION.
 - PAINT EXPOSED SALES FLOOR WALLS FLOOR TO DECK, AND WALLS BEHIND PERIMETER HALF-RACK FIXTURES 8'-0" AFF TO DECK.

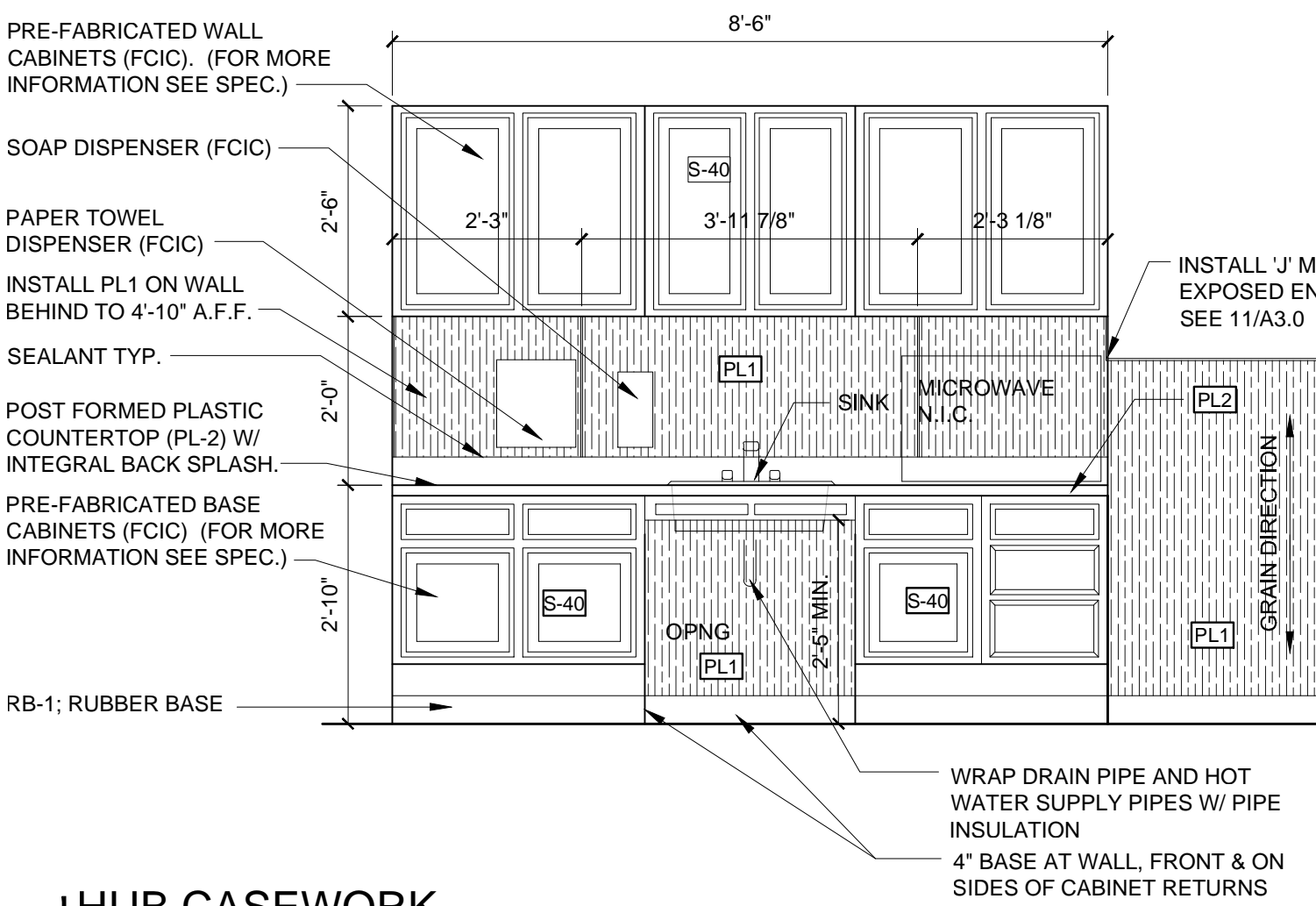

12 HUB CASEWORK

SCALE: 1/2" = 1'-0"

VOC LIMITS

ARCHITECTURAL APPLICATION	VOC g/L
INDOOR CARPET ADHESIVE	50
CARPET PAD ADHESIVE	50
RUBBER FLOOR ADHESIVE	60
SUBFLOOR ADHESIVE	50
CERAMIC TILE ADHESIVE	65
DRYWALL & PANEL ADHESIVE	50
COVE BASE ADHESIVE	50
MULTIPURPOSE CONSTRUCTION ADHESIVE	70
STRUCTURAL GLAZING ADHESIVE	100
SUBSTRATE SPECIFIC APPLICATIONS	
METAL TO METAL	30
PLASTIC FOAMS	50
POROUS MATERIAL (EXCEPT WOOD)	50
WOOD	30
FIBERGLASS	80
SEALANT PRIMERS	
ARCHITECTURAL NON POROUS	250
ARCHITECTURAL POROUS	775
OTHER	750
SPECIALTY APPLICATIONS	
PVC WELDING	510
CPVC WELDING	490
ABS WELDING	325
PLASTIC CEMENT WELDING	250
ADHESIVE PRIMER FOR PLASTIC	550
CONTACT ADHESIVE	80
SPECIAL PURPOSE CONTACT ADHESIVE	250
STRUCTURAL WOOD MEMBER ADHESIVE	140
SHEET APPLIED RUBBER LINING	850
TOP & TRIM ADHESIVE	250
SEALANTS	
ARCHITECTURAL	250
NONMEMBRANE ROOF	300
ROADWAY	250
SINGLE-PLY MEMBRANE	450
OTHER	420
PAINTS, COATINGS & PRIMERS	
FLAT	50
NON-FLAT	100
NON-FLAT HIGH GLOSS	150
ANTI-CORROSIVE/ANTI-RUST PAINTS APPLIED TO METAL SUBSTRATES	250
FLOOR COATING, SEALER, SHELLAC	
FLOOR COATING	100
WATERPROOFING SEALER	250
SANDING SEALER	275
ALL OTHER SEALER	200
CLEAR SHELLAC	730
PIGMENTED SHELLAC	550
STAINS	250

SQ. FT. CALCS	
TOTAL:	39,245 SF
OFFICES & ASSEMBLY:	1,026 SF
STORAGE / REMAINING:	4,243 SF
INSTALL:	1,127 SF
TOTAL:	45,641 SF
REMODEL AREA:	37,536 SF

CONCEPT	45K C6
CONCEPT DATE	XX.XX.XX
G.O. - PRELIMINARY	XX.XX.XX
G.O. - 15% FINAL	XX.XX.XX
PROTOTYPE DATE	XX.XX.XX
STORE NUMBER:	1189

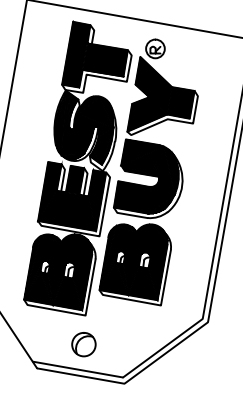

GILBERT
2288 E WILLIAMS FIELD RD
GILBERT, AZ 85295

BID SET
12-08-14

REV	DATE

This drawing and the design shown is the property of the architect. The reproduction, copying or use of this drawing without their written consent is prohibited and any infringement will be subject to legal action.

FLOOR FINISH PLAN

A3.0

C.W. ARCHITECTURE, P.A.
ARCHITECTURE PLANNING DESIGN
PARKWAY G. BLEETS
SUITE 204 N. 10TH AVE.
TRACORWORKS BUILDING
501 WASHINGTON AVE., SUITE 208
MINNEAPOLIS, MN 55401
PHONE: (612) 547-1301
FAX: (612) 547-1301
E-MAIL: info@cmarch.com

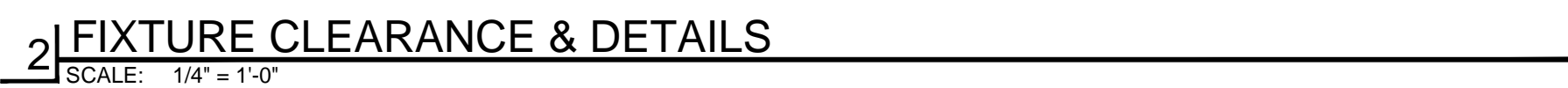
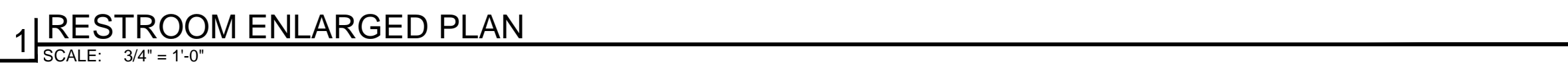

GILBERT
2288 E WILLIAMS FIELD RD
GILBERT, AZ 85295

This drawing and the design shown is the property of the architect. The reproduction, copying or use of this drawing without their written consent is prohibited and any infringement will be subject to legal action.

RESTROOM PLAN

A8.0

SHEET

- GENERAL NOTES**
- COORDINATE FIXTURES WITH BBY REP.
 - REFER TO ELECTRICAL DRAWINGS TO DETERMINE LOCATION OF UNDERFLOOR/ABOVE FIXTURE CONDUIT FOR ELECTRICAL AND LOW VOLTAGE.
 - REFER TO PLAN SHEET E1 OR ELECTRICAL DETAILS FOR ADDITIONAL INFORMATION.
 - ALL HOME RUNS SHALL BE 3/4" CONDUIT UNLESS OTHERWISE NOTED. NO MC CABLE IN EXPOSED AREAS.
 - RUN ALL ELECTRICAL CONDUIT TO UNDERSIDE OF ROOF DECK. COORDINATE THIS WORK WITH OTHER TRADES BEFORE PROCEEDING.
 - ALL CONDUITS, RACEWAYS, ELECTRICAL BOXES AND EXPOSED LOW VOLTAGE WIRE SHALL BE RUN TRUE, PLUMB, SQUARE TO THE BUILDING TIGHTLY WRAPPED OR FASTENED TO STRUCTURE. LOW VOLTAGE RUNS OR EXPOSED WIRE MUST BE HIDDEN FROM VIEW AND TIE WRAPPED TO THE STRUCTURE WITH WHITE WRAPS. TIE WRAPS MUST BE UNIFORMLY SPACED WITH ENOUGH WRAPS TO PREVENT WIRE FROM SAGGING. UNDER NO CIRCUMSTANCES CAN EXPOSED WIRE BE RUN IN FREE AIR OR AT DIAGONALS.
 - ALL INTERIOR WALL & CEILING FINISH MATERIALS TO BE CLASS 'C' OR BETTER IN CORRIDORS & ROOMS/ENCLOSED SPACES, AND CLASS 'B' OR BETTER IN EXIT ENCLOSURES/PASSAGEWAYS PER FBC 2010 803.1.1 & 803.9.
 - ALL MDF PRE-INSTALLED BY VENDOR, EXCEPT AS INDICATED IN DETAILS 2 & 3.
 - FINISH ALL EXPOSED MDF SUCH THAT NO SCREW HOLES OR SEAMS ARE EVIDENT. COUNTERSINK ALL SCREWS & FILL HOLES. BONDJO JOINTS OR OTHER IRREGULARITIES AS NECESSARY & SAND SMOOTH PRIOR TO PAINTING.
 - ALL BACKSPLASH LOCATIONS COME PRE-PAINTED BY VENDOR. GC TO ENSURE SMOOTH FINISH WITH NO PROTRUDING SCREW HEADS AND APPLY TOUCH UP PAINT AS NEEDED. TOUCH UP PAINT FURNISHED BY OWNER.
 - ALL PAINTED BACKSPLASH LOCATIONS TO RECEIVE 6" SOLID SURFACE SPLASH GUARD. MATERIAL FURNISHED BY OWNER, INSTALLED BY GC.
 - GC TO INSTALL TILE BACKSPLASH @ LOCATIONS IDENTIFIED ON PLANS. TILE AND GROUT FURNISHED BY OWNER. MORTAR PROVIDED BY GC.

- PLAN NOTES**
- PAINT CONDUIT DROPS TO MATCH WALL ADJ. WALL COLOR.
 - PAINT CONDUIT AT DECK TO MATCH EXIST DECK COLOR.
 - PROVIDE 4" BLACK RUBBER BASE IN REMODEL AREA @ ALL EXPOSED WALL BASE CONDITIONS. UNLESS COVERED BY A FIXTURE PIECE..

- I-WALL NOTES**
- "PRE-FAB I-WALLS" ARE FIXTURE WALLS AS NOTED ON PLANS THAT ARE TO BE ASSEMBLED BY G.C. FROM PRE-FRAMED WALL SEGMENTS PROVIDED BY OWNER.
 - G.C. IS RESPONSIBLE FOR ASSEMBLY OF PRE-FRAMED WALL SEGMENTS INTO "I-WALLS", INCLUDING ANCHORING TO SLAB AND LATERAL BRACING. PER DETAILS 3, 4, 5, 6, & 8/A12.0.

- REMODEL NOTES**
- REMOVE EXG PLASTIC LAMINATE WITHIN PROPOSED EXTENT OF PAC SALES. PREP WALL AS REQ TO RECEIVE NEW FINISHES.
 - ANY EXG FLOOR RECEPTACLES WITHIN PROPOSED EXTENT OF PAC SALES TO BE ABANDONED. REMOVE EXG EQUIPMENT AS REQ & INFILL, FLUSH TO SURFACE OF EXG ADJ SLAB, TYP..
 - ANY EXG ELECTRICAL TRENCHES WITHIN PROPOSED EXTENT OF PAC SALES TO BE ABANDONED, SEAL TRENCH PER DETAIL 2/A12.0

WALL FINISH LEGEND	
ABBREV	DESCRIPTION
COLOR	
(C-7)	SW7025 "BACKDROP" (PERIMETER WALLS & SOFFITS)
(C-46)	SW9993 "BLACK OF NIGHT" (@ CDRS)
(C-51)	SW6170 "ARTICHOKE"
(C-53)	SW6381 "ANJOU PEAR"
(C-54)	SW2849 "WESTCHESTER GRAY"
(C-57)	SW6142 "MACADAMIA"
NOTE: ALL PAC SALES PAINT TO BE EGGSHELL FINISH, U.N.O.	
RB-1	4" RUBBER BASE, VPI #01 JET

RESPONSIBILITY SCHEDULE		FURNISHED BY	INSTALLED BY
1. FIXTURES/CABINETS/MDF (MDF PER DTLS 2&3/A12.1 ONLY)		P	P
2. APPLIANCES/PRODUCT		P	G
3. HANGING GRID		P	G
4. SOLID SURFACE COUNTERTOPS		P	G
5. CARPET/FLOORING AND ADHESIVE		G	G
6. TRANSITIONS/VINYL BASE AND ADHESIVE		G	G
7. PAINT		G	G
8. P1000 UNISTRUT (PREFINISHED OR PAINTED WHITE) (12) PCS. P1000 UNISTRUT-4/EA. PAC CEILING GRID, 4/PAC COLLAR ADDITIONAL P1000 UNISTRUT REQ'D. BY SITE SPECIFIC CONDITIONS		P	G
9. PRE-FABRICATED I-WALL SEGMENTS		P	G
10. 6" & FULL HGT. BACKSPLASH		P	G
SYMBOLS:			
P-PACIFIC SALES OR PS VENDOR			
G-GENERAL CONTRACTOR			

AB-XX 18'-3 1/2" x 11'-2 1/2"	AB = APPLIANCE BOX (CABINET CONTAINS APPLIANCE PRODUCT) XX = outside width of cabinet ## x ## x ## = CABINET WIDTH x DEPTH x HEIGHT (IN INCHES)
UPC 18'-3 1/2" x 11'-2 1/2"	UPC = UPPER CABINET ## x ## x ## = CABINET WIDTH x DEPTH x HEIGHT (IN INCHES)
LC 18'-3 1/2" x 11'-2 1/2"	LC = LOWER CABINET WITH COUNTER TOP ## x ## x ## = CABINET WIDTH x DEPTH x HEIGHT (IN INCHES)
LCD 18'-3 1/2" x 11'-2 1/2"	LCD = LOWER CABINET WITH DISHWASHER AND COUNTER TOP ## x ## x ## = CABINET WIDTH x DEPTH x HEIGHT (IN INCHES)
SFT 18'-3 1/2" x 11'-2 1/2"	SFT = SOFFIT CABINET ## x ## x ## = CABINET WIDTH x DEPTH x HEIGHT (IN INCHES)
SIR-UPC 18'-3 1/2" x 11'-2 1/2"	SIR-UPC = SLIDE IN RANGE, UPPER CABINET ## x ## x ## = CABINET WIDTH x DEPTH x HEIGHT (IN INCHES)
CDR.#	CDR.# = COUNTER DEPTH REFRIGERATOR

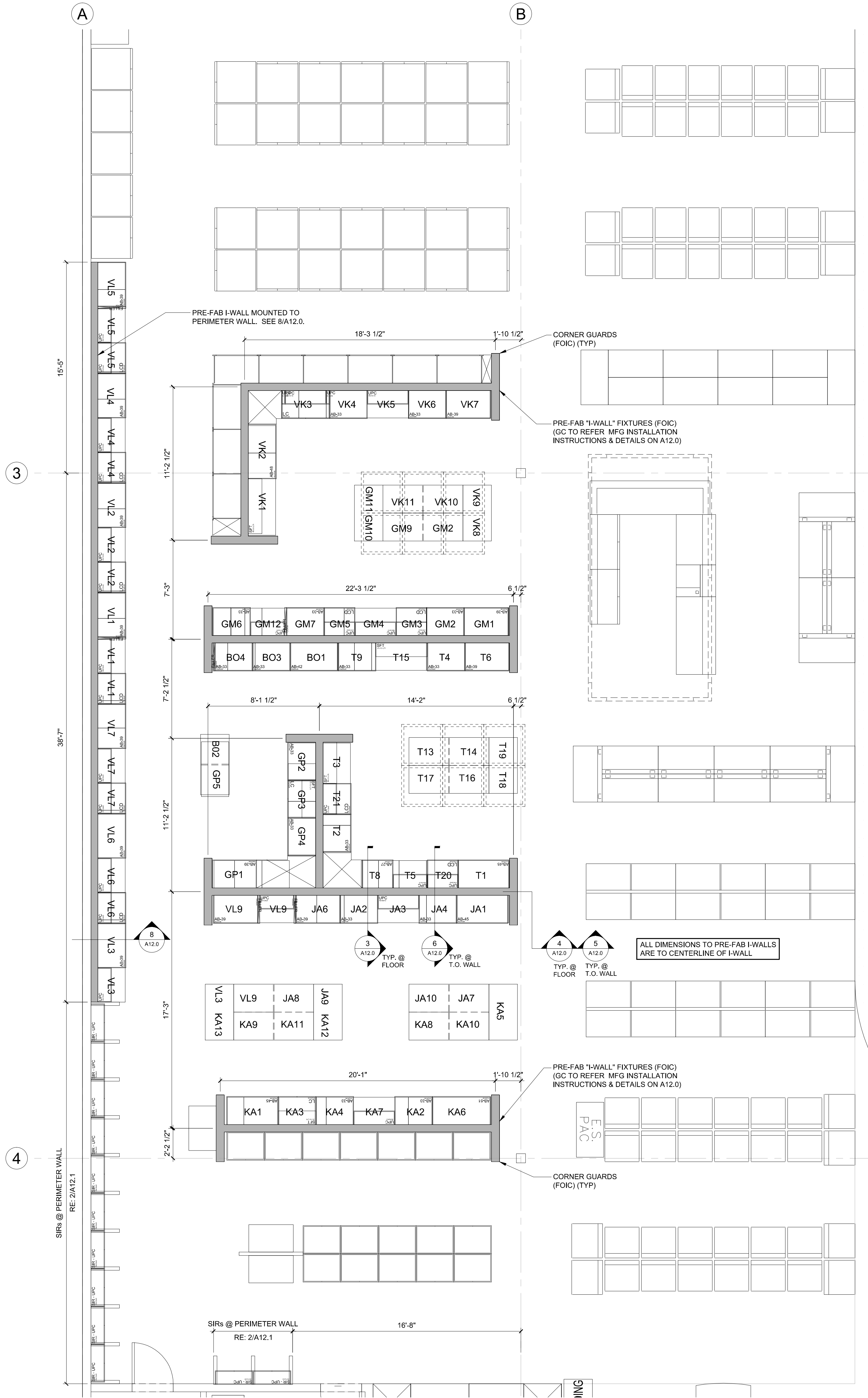

GENERAL NOTES	
1.	COORDINATE FIXTURES WITH BBY REP.
2.	REFER TO ELECTRICAL DRAWINGS TO DETERMINE LOCATION OF UNDERFLOOR/ABOVE FIXTURE CONDUIT FOR ELECTRICAL AND LOW VOLTAGE.
3.	REFER TO PLAN SHEET E 1 OR ELECTRICAL DETAILS FOR ADDITIONAL INFORMATION.
4.	ALL HOME RUNS SHALL BE 3/4" CONDUIT UNLESS OTHERWISE NOTED. NO MC CABLE IN EXPOSED AREAS.
5.	RUN ALL ELECTRICAL CONDUIT TO UNDERSIDE OF ROOF DECK. COORDINATE THIS WORK WITH OTHER TRADES BEFORE PROCEEDING.
6.	ALL CONDUITS, RACEWAYS, ELECTRICAL BOXES AND EXPOSED LOW VOLTAGE WIRE SHALL BE RUN TRUE, PLUMB, SQUARE TO THE BUILDING TIGHTLY WRAPPED OR FASTENED TO STRUCTURE. LOW VOLTAGE RUNS OR EXPOSED WIRE MUST BE HIDDEN FROM VIEW AND TIE WRAPPED TO THE STRUCTURE WITH WHITE WRAPS. TIE WRAPS MUST BE UNIFORMLY SPACED WITH ENOUGH WRAPS TO PREVENT WIRE FROM SAGGING. UNDER NO CIRCUMSTANCES CAN EXPOSED WIRE BE RUN IN FREE AIR OR AT DIAGONALS.
7.	ALL INTERIOR WALL & CEILING FINISH MATERIALS TO BE CLASS 'C' OR BETTER IN CORRIDORS & ROOMS/ENCLOSED SPACES, AND CLASS 'B' OR BETTER IN EXIT ENCLOSURES/PASSAGEWAYS PER FBC 2010 803.1.1 & 803.9.
8.	ALL MDF PRE-INSTALLED BY VENDOR, EXCEPT AS INDICATED IN DETAILS 2 & 3.
9.	FINISH ALL EXPOSED MDF SUCH THAT NO SCREW HOLES OR SEAMS ARE EVIDENT. COUNTERSINK ALL SCREWS & FILL HOLES. BONDO JOINTS OR OTHER IRREGULARITIES AS NECESSARY & SAND SMOOTH PRIOR TO PAINTING.
10.	ALL BACKSPLASH LOCATIONS COME PRE-PAINTED BY VENDOR. GC TO ENSURE SMOOTH FINISH WITH NO PROTRUDING SCREW HEADS AND APPLY TOUCH UP PAINT AS NEEDED. TOUCH UP PAINT FURNISHED BY OWNER.
11.	ALL PAINTED BACKSPLASH LOCATIONS TO RECEIVE 6" SOLID SURFACE SPLASH GUARD. MATERIAL FURNISHED BY OWNER, INSTALLED BY GC.
12.	GC TO INSTALL TILE BACKSPLASH @ LOCATIONS IDENTIFIED ON PLANS. TILE AND GROUT FURNISHED BY OWNER. MORTAR PROVIDED BY GC.
PLAN NOTES	
1.	PAINT CONDUIT DROPS TO MATCH WALL ADJ. WALL COLOR.
2.	PAINT CONDUIT AT DECK TO MATCH EXIST DECK COLOR.
3.	PROVIDE 4" BLACK RUBBER BASE IN REMODEL AREA @ ALL EXPOSED WALL BASE CONDITIONS. UNLESS COVERED BY A FIXTURE PIECE.
I-WALL NOTES	
1.	"PRE-FAB I-WALLS" ARE FIXTURE WALLS AS NOTED ON PLANS THAT ARE TO BE ASSEMBLED BY G.C. FROM PRE-FRAMED WALL SEGMENTS PROVIDED BY OWNER.
2.	G.C. IS RESPONSIBLE FOR ASSEMBLY OF PRE-FRAMED WALL SEGMENTS INTO "I-WALLS", INCLUDING ANCHORING TO SLAB AND LATERAL BRACING. PER DETAILS 3, 4, 5, 6, & 8/A12.0.
REMODEL NOTES	
1.	REMOVE EXG PLASTIC LAMINATE WITHIN PROPOSED EXTENT OF PAC SALES. PREP WALL AS REQ TO RECEIVE NEW FINISHES.
2.	ANY EXG FLOOR RECEPTACLES WITHIN PROPOSED EXTENT OF PAC SALES TO BE ABANDONED. REMOVE EXG EQUIPMENT AS REQ & INFILL, FLUSH TO SURFACE OF EXG ADJ SLAB, TYP..
3.	ANY EXG ELECTRICAL TRENCHES WITHIN PROPOSED EXTENT OF PAC SALES TO BE ABANDONED, SEAL TRENCH PER DETAIL 2/A12.0
WALL FINISH LEGEND	
ABBREV	DESCRIPTION
COLOR	
(C-7)	SW7025 "BACKDROP" (PERIMETER WALLS & SOFFITS)
(C-46)	SW9993 "BLACK OF NIGHT" (@ CDRS)
(C-51)	SW6170 "ARTICHOKE"
(C-53)	SW6381 "ANJOU PEAR"
(C-54)	SW2849 "WESTCHESTER GRAY"
(C-57)	SW6142 "MACADAMIA"
NOTE: ALL PAC SALES PAINT TO BE EGGSHELL FINISH, U.N.O.	
RB-1	4" RUBBER BASE, VPI #01 JET

2|SIRs &/OR FREESTANDING OVENS @ PERIMETER WALLS

SCALE: N/A

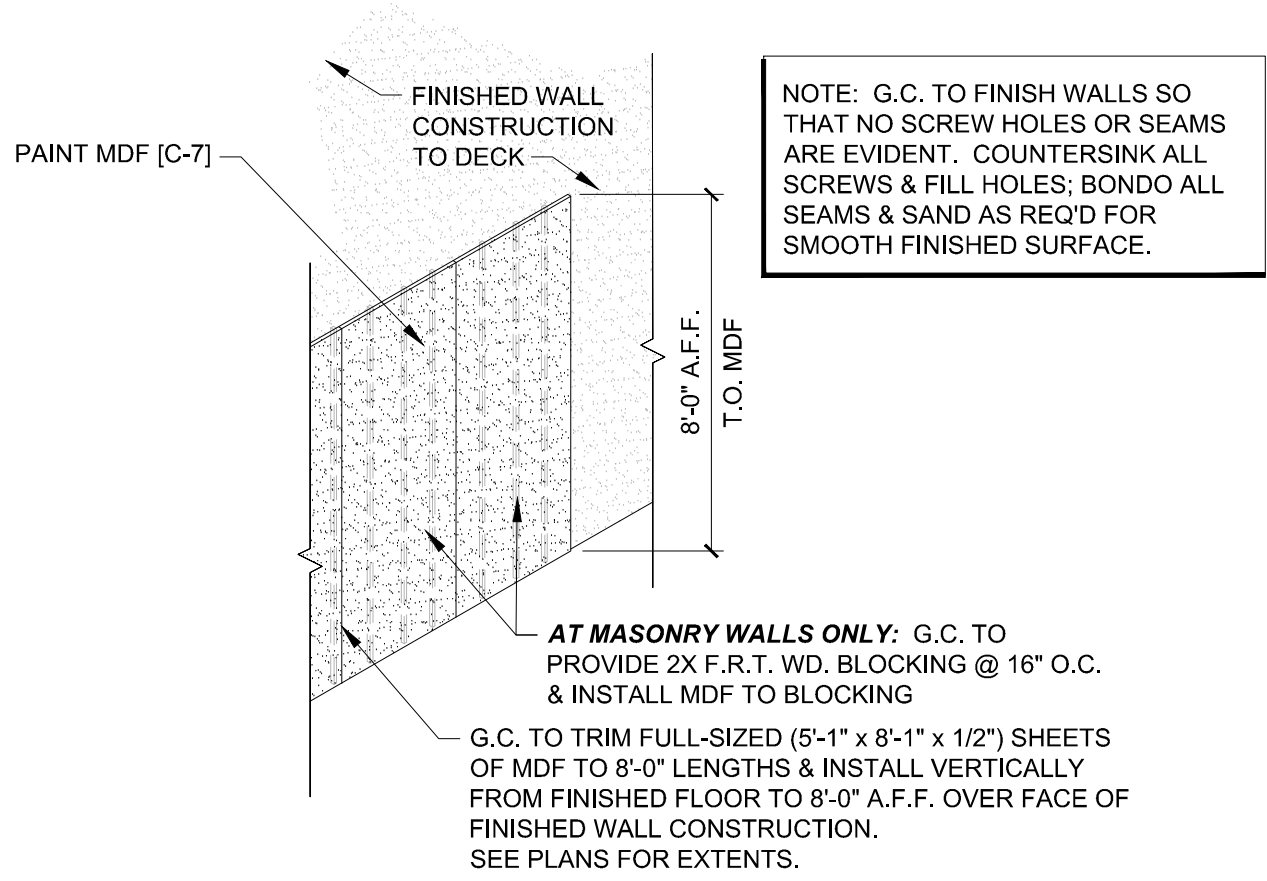

3|SIRs @ I-WALLS/ HIGH OR LOW BAY GONDOLAS @ I-WALLS

SCALE: N/A

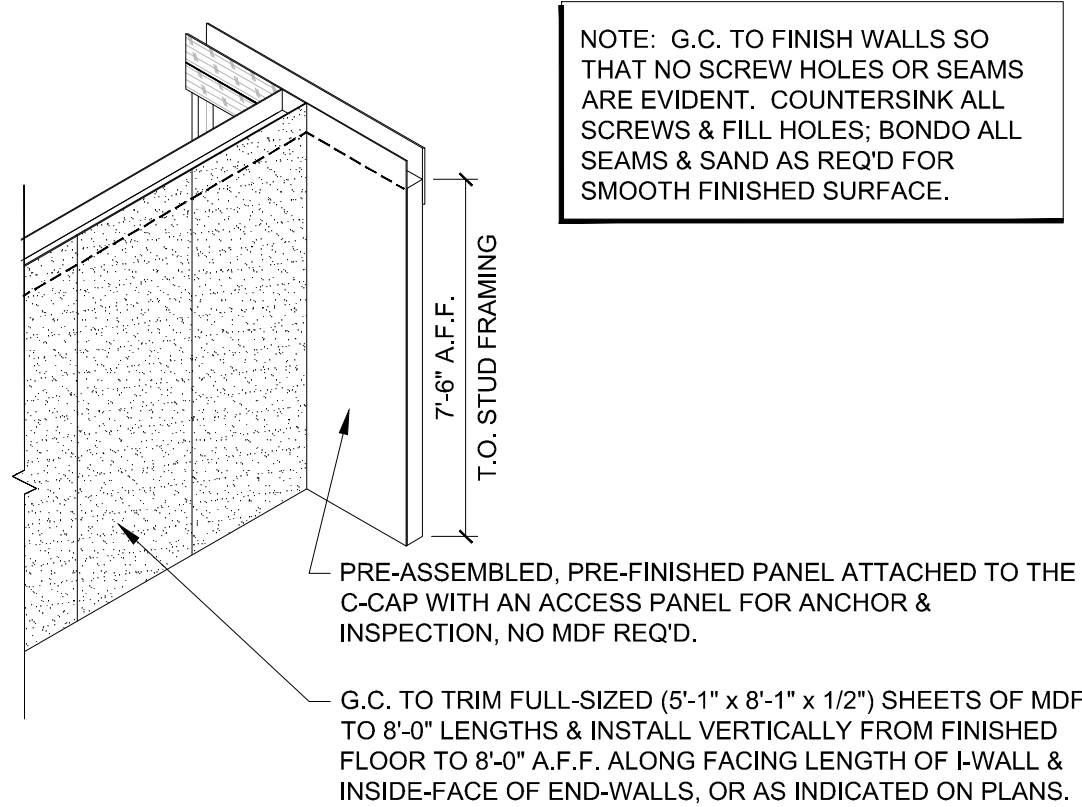

4|NOT USED

SCALE: N/A

1|PAC SALES ENLARGED FINISH PLAN

SCALE: 1/4" = 1'-0"

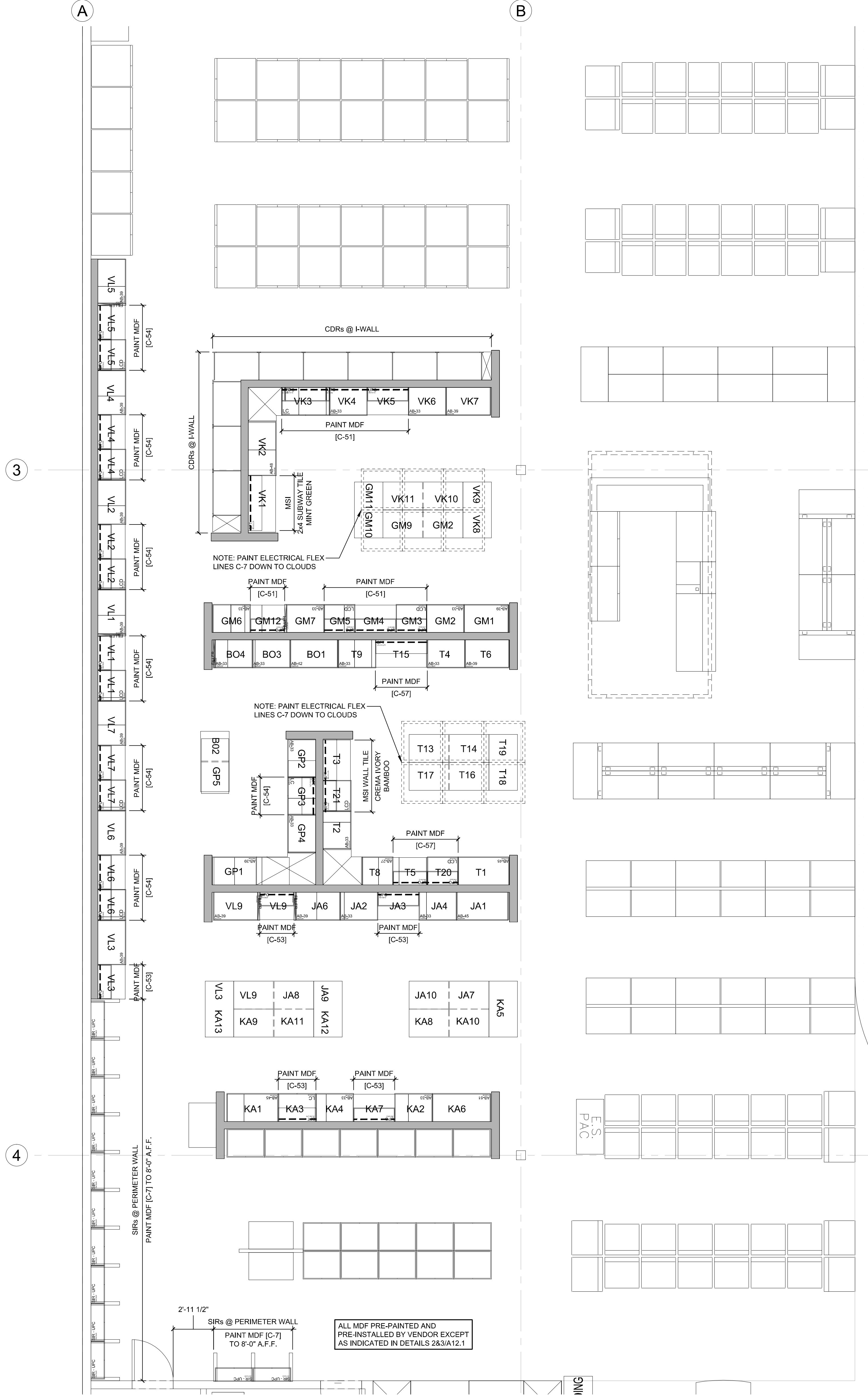

REV	DATE
△	
△	
△	
△	
△	
△	
△	
△	
△	
△	

This drawing and the design shown is the property of the architect. The reproduction, copying or use of this drawing without their written consent is prohibited and any infringement will be subject to legal action.

PAC SALES FINISH FLOOR PLAN

A12.1

C.M. ARCHITECTURE, P.A.
ARCHITECTURE, PLANNING, INTERIORS
PATRICK G. BLEES
DESIGN
TRACTORWORKS BUILDING
203 WASHINGTON AVE., N. SUITE 208
MINNEAPOLIS, MN 55401
PHONE: (612) 347-1301
FAX: (612) 347-1301
E-MAIL: info@cmarch.com

PRINTED OR TYPED NAME
DATE DESIGNED: 12-08-14
DATE REVISION: 12-08-14
WORKSHEET: 02-11-15

ARCHITECT

CONSULTANT

SEAL

OWNER

LOCATION

DATE

REVISIONS

SHEET

GILBERT
2288 E WILLIAMS FIELD RD
GILBERT, AZ 85295

BID SET
12-08-14

REV DATE

ARCHITECT

18X9 COLLAR

2 | GRID DETAIL

SCALE: 1/2" = 1'-0"

0 1'-0" 2'-0" 4'-0"

3 UNISTRUT DETAIL
SCALE: NTS

4 | DIAGONAL CABLE CONNECTION
SCALE: NTS

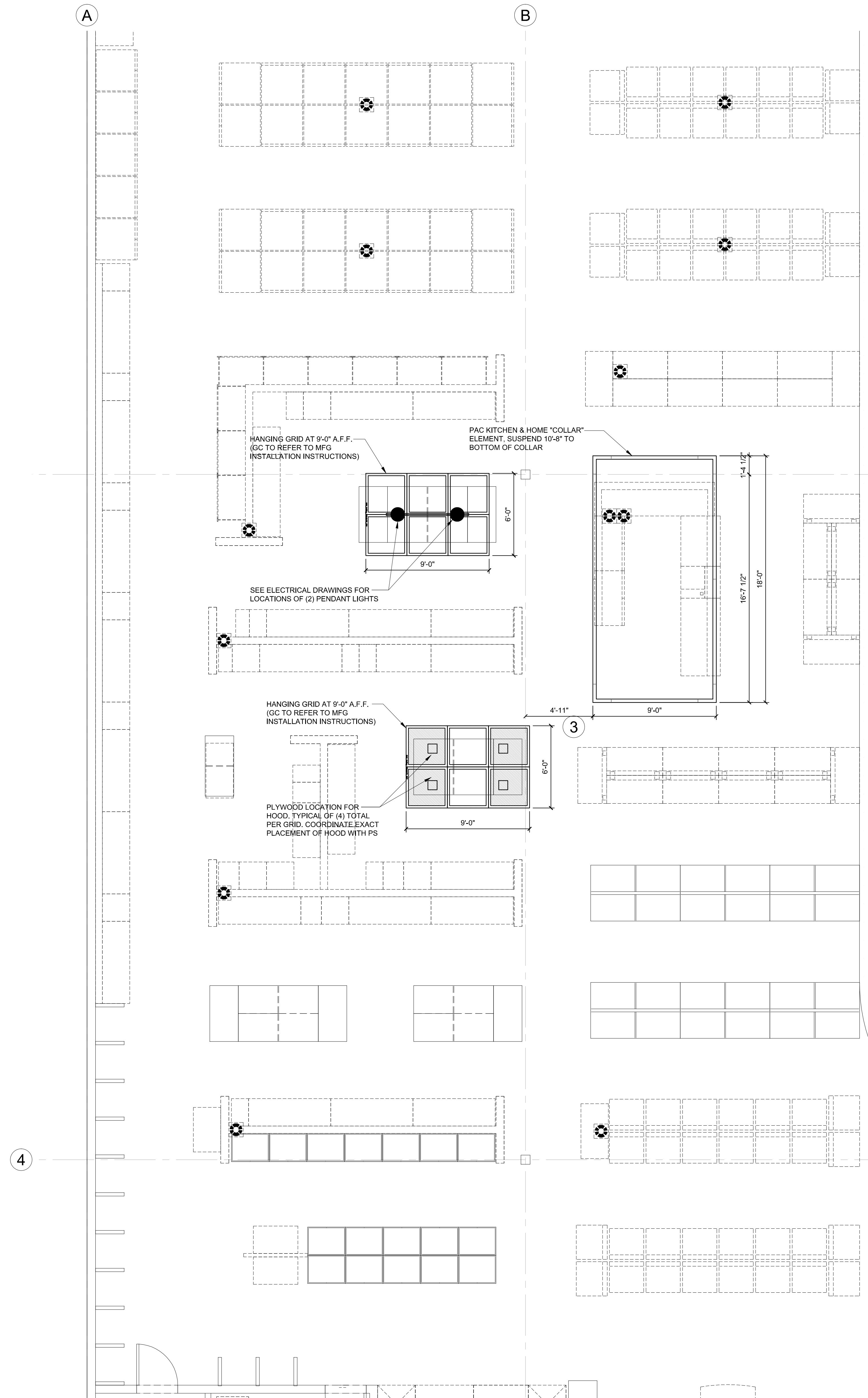

1 | PAC SALES ENLARGED RCP
SCALE: 1/4" = 1'-0"



C.W. ARCHITECTURE, P.A.
ARCHITECTURE PLANNING DESIGN
PATRICK G. BLEES, AIA
TRACORWORKS BUILDING
800 WASHINGTON AVE., SUITE 208
MINNEAPOLIS, MN 55401
PHONE: (612) 547-1300
FAX: (612) 547-1301
E-MAIL: info@cwmarch.com

SQ. FT. CALCS	
RETAIL:	39,245 SF
OFFICES & ASSEMBLY:	1,026 SF
STORAGE / REMAINING:	4,243 SF
INSTALL:	1,127 SF
TOTAL:	45,641 SF
REMODEL AREA:	37,536 SF

CONCEPT:	45K C6
CONCEPT DATE:	XX.XX.XX
G.O. -21 FIXTURE REL	XX.XX.XX
G.O. -13 FINAL REL	XX.XX.XX
PROTOTYPE DATE:	XX.XX.XX
STORE NUMBER:	1189

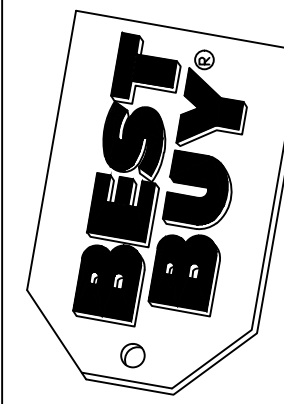

GILBERT
2288 E WILLIAMS FIELD RD
GILBERT, AZ 85295

BID SET
12-08-14

REV	DATE
△	
△	
△	
△	
△	
△	

This drawing and the design shown is the property of the architect. The reproduction, copying or use of this drawing without their written consent is prohibited and any infringement will be subject to legal action.

PAC SALES
REFLECTED
CEILING PLAN

A12.2

ARCHITECT

SEAL

CONSULTANT

OWNER

LOCATION

DATE _____

REVISIONS

SHEET

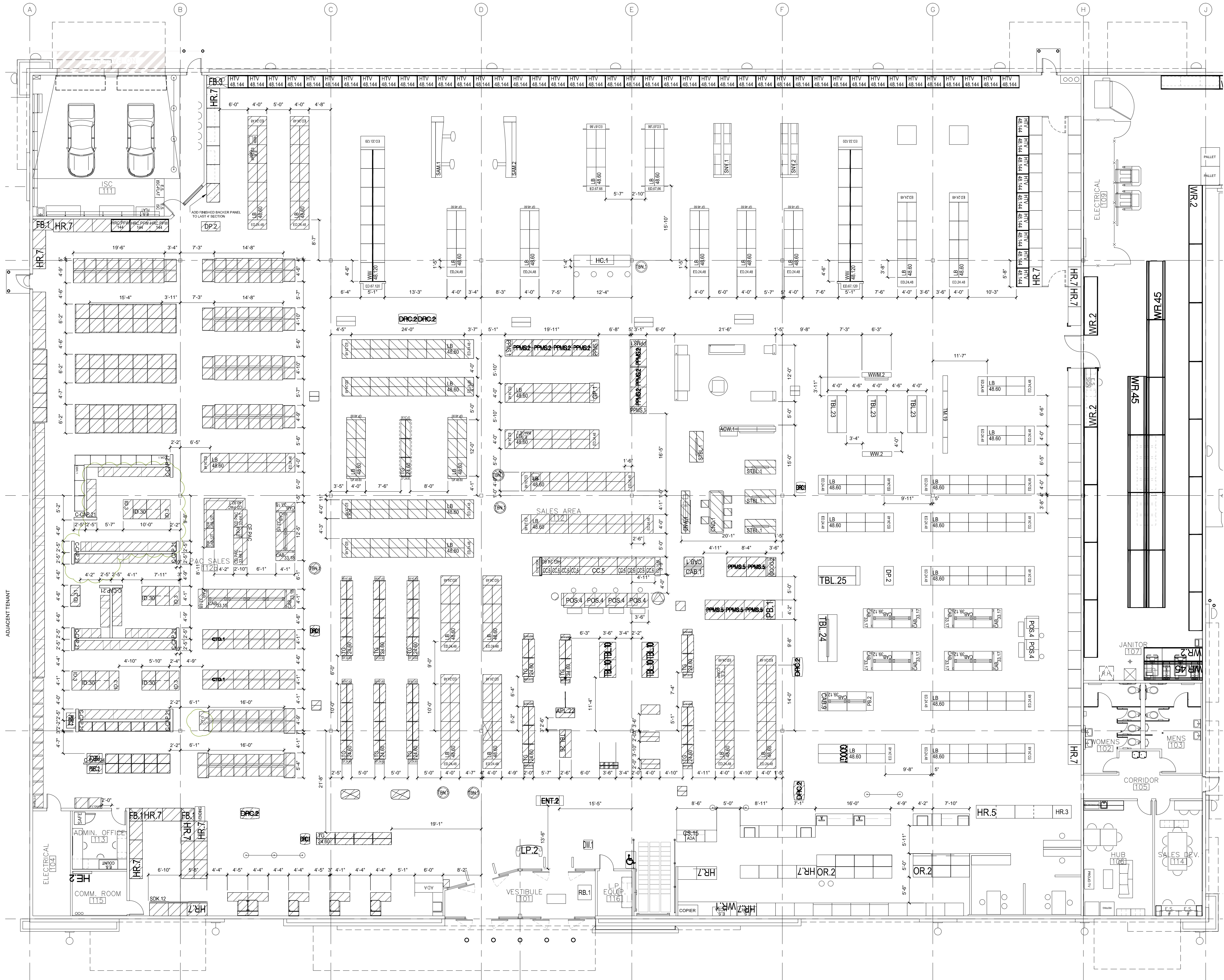

1 | FIXTURE FLOOR PLAN
SCALE: NTS

GENERAL NOTES

1. ALL FIXTURES, SHELVING AND STANDARDS BELOW ARE TO BE INSTALLED BY FIXTURE CONTRACTORS.
2. GENERAL CONTRACTORS TO PROVIDE BLOCKING FOR ALL STANDARDS.
3. ALL FIXTURE DIMENSIONS ARE MEASURED FROM KICK PLATE TO KICK PLATE.

FIXTURE LEGEND

CAB.1	SMASH TABLE - 4'-5" HIGH X 4'-2.5" WIDE X 2'-1-1/4" DEEP
CAB.9	SMASH TABLE - COMPUTERS ENDCAP - 4'-4" HIGH X 4'-1" WIDE X 2'-2" DEEP
CC.6	BRANDWALL STORAGE CABINET: 6'-0" HIGH X 2'-0" WIDE X 1'-9" DEEP, ANCHORED TO FLOOR
ED.67.120	END CAP WING WALL - 1'-2" DEEP X 5'-7" WIDE X 10'-0" HIGH ENDCAP, ANCHORED TO FLOOR
ED.67.66	END CAP - 1'-2" DEEP X 5'-7" WIDE X 5'-6" HIGH ENDCAP, ANCHORED TO FLOOR
FB.1	FILLER BOX - 8FT HIGH: FINISH: FORMICA FOG - TO BE INSTALLED BY FIXTURE CONTRACTOR
FB.3	FILLER BOX - 12FT HIGH: FINISH: FORMICA FOG - TO BE INSTALLED BY FIXTURE CONTRACTOR
FB.7	FILLER BOX - 5FT HIGH: FINISH: FORMICA FOG - TO BE INSTALLED BY FIXTURE CONTRACTOR
GI.1	CAR-FI GRID
HR.7	2x5 (HIGH VOLUME) HALF GONDOLA OVERRACK: 8'-0" HIGH X 4'-0" WIDE X 2'-9" DEEP, W/ VALANCE LIGHTING, ANCHORED TO FLOOR
HRC.PFW.144	PERIMETER FOCAL WALL 3x6 (CUSTOM) HALF GONDOLA W/ 4" EXTENSION, ANCHORED TO FLOOR, W/ VALANCE LIGHTING
HTV.48.144	2x5 (HIGH VOLUME) HALF GONDOLA OVERRACK: 12'-0" HIGH X 4'-0" WIDE X 2'-9" DEEP, NO VALANCE LIGHTING, ANCHORED TO FLOOR
OR.1	3x6 (CUSTOM) FULL GONDOLA OVERRACK: 8'-0" HIGH X 5'-0" WIDE X 4'-0" DEEP W/ VALANCE & LIGHTING, ANCHORED TO FLOOR
OR.2	2x5 (HIGH VOLUME) FULL GONDOLA OVERRACK: 8'-0" HIGH X 5'-0" WIDE X 4'-0" DEEP W/ VALANCE & LIGHTING, ANCHORED TO FLOOR
POS.2.T	POS DESK - 33" HIGH X 28" WIDE X 21" DEEP (FINISH - TEAK)
WR.1	WAREHOUSE RACKING: 8'-0" HIGH X 3'-0" WIDE X 12'-0" LONG, ANCHORED TO FLOOR
WR.2	WAREHOUSE RACKING: 8'-0" HIGH X 12'-0" WIDE X 3'-0" DEEP ANCHORED TO FLOOR
WR.4	WAREHOUSE RACKING: 12'-0" HIGH X 3'-0" WIDE X 8'-0" LONG, ANCHORED TO FLOOR
WR.45	WAREHOUSE RACKING: 12'-0" HIGH X 4'-0" WIDE X 12'-0" LONG, ANCHORED TO FLOOR
WW.48.120	WING WALL GONDOLA - 2'-4" DEEP X 4'-0" WIDE X 10'-0" HIGH, ANCHORED TO FLOOR

EMPLOYEE STATION LEGEND

ES.COMP1	2' x 4' BASE CASE, FLAT TOPPER
ES.COUNT	COUNTERTOP WITH FILE CABINETS
ES.FLAT	2' x 4' BASE CASE, FLAT TOPPER
ES.IMAGE 2	2' x 4' BASE CASE, FLAT TOPPER
ES.MCSA	2' x 4' DESK W/ VARIABLE HEIGHT ADJUSTMENT - MULTI CHANNEL SALES ASSISTANT
ES.MEDIA	2' x 4' BASE CASE, FLAT TOPPER
ES.MP3	2' x 4' BASE CASE, FLAT TOPPER
ES.PAC	2' x 4' BASE CASE, HIGH BACK TOPPER
ES.SALES	COUNTERTOP WITH FILE CABINETS
ES.STAR	22" SHELF WITH STAR PC LOCATION

PACIFIC SALES

C-CAP.21	PAC I-WALL CLADDING
CD.PAC.33.44.T	PAC CONSULTATION DESK: 33" HIGH X 44" WIDE X 35" DEEP (FINISH - TEAK)
CD.PAC.33.68.T	PAC CONSULTATION DESK: 33" HIGH X 68" WIDE X 35" DEEP (FINISH - TEAK)
CD.PAC.40.92.T	PAC CONSULTATION DESK: 40" HIGH X 105" WIDE X 30" DEEP (FINISH - TEAK)
CDR.1	COUNTER-DEPTH REFRIGERATORS: 8'-0" HIGH X 3'-3" WIDE X 2'-0" DEEP
CE.PAC.33	PAC COUNTER EXTENSION: 33" HIGH X 28" WIDE X 14" DEEP (FINISH - TEAK)
CTD.1	COOK TOP/DISHWASHER DISPLAY: 3'-11" HIGH X 2'-1" WIDE X 5'-10" DEEP
ID.3	APPLIANCE ISLAND DISPLAY: 3'-11" HIGH X 2'-1" WIDE X 5'-10" DEEP
ID.30	APPLIANCE ISLAND DISPLAY: 3'-11" HIGH X 5'-10" WIDE X 2'-1" DEEP
OVD	BUILT-IN OPEN DISPLAY: 8'-0" HIGH X 2'-9" WIDE X 2'-0" DEEP
PSEC.2	VENDOR PROVIDED DISPLAY
RWD.2.0	RANGE WALL DIVIDER 2.0: 3'-0" HIGH X 3'-0" WIDE X 2'-1" DEEP
STR.CAB.12.T	PAC STORAGE CABINET: 33" HIGH X 48" WIDE X 26" DEEP (FINISH - TEAK)
WR.2	WAREHOUSE RACKING: 8'-0" HIGH X 12'-0" WIDE X 3'-0" DEEP ANCHORED TO FLOOR

GENERAL NOTES

1. ALL FIXTURES, SHELVING AND STANDARDS BELOW ARE TO BE INSTALLED BY OTHERS.
2. GENERAL CONTRACTORS TO PROVIDE BLOCKING FOR ALL STANDARDS.
3. ALL FIXTURE DIMENSIONS ARE MEASURED FROM KICK PLATE TO KICK PLATE.

FIXTURE LEGEND

ACW.1	VENDOR PROVIDED ACCESSORY WALL
APL.22	APPLE FREESTANDING WALL DISPLAY - 7'-3" HIGH X 4'-0" WIDE X 2'-1" DEEP, ANCHORED TO FLOOR.
CAB.33.15	SMASH TABLE - SMALL APPLIANCES - 2'-9" HIGH X 4'-1" WIDE X 4'-1" DEEP (FINISH - TEAK)
CAB.33.17	SMASH TABLE - END CAP - 2'-9" HIGH X 4'-1" WIDE X 2'-1" DEEP (FINISH - BLEACHED MAPLE)
CAB.33.18	SMASH TABLE - END CAP - 2'-9" HIGH X 4'-1" WIDE X 2'-1" DEEP (FINISH - TEAK)
CAB.39.12	SMASH TABLE - BBVM/TABLET - 3'-3" HIGH X 4'-1" WIDE X 4'-1" DEEP (FINISH - BLEACHED MAPLE)
CC.5	BRANDWALL STORAGE CABINET: 6'-0" HIGH X 8'-0" WIDE X 1'-9" DEEP
CND.1	VENDOR DISPLAY: 3'-4" HIGH X 3'-1" WIDE X 9'-0" LONG DESK.
CNW.1	VENDOR DISPLAY: 6'-0" HIGH X 2'-4" WIDE X 12'-0" LONG ACCESSORY WALL.
DRC.1	RACETRACK CART: 2'-0" WIDE X 2'-4" DEEP
DRC.2	RACETRACK CART: 4'-0" WIDE X 2'-4" DEEP
ED.14.48	STANDARD GONDOLA ENDCAP: 5'-0" HIGH FRAME W/ 14" BASE DECK
ED.24.48	STANDARD GONDOLA ENDCAP: 5'-0" HIGH W/ 24" BASE DECK
ENT.2	X
GF.24.60	T-GONDOLA ENDCAP: 5'-0" HIGH W/ NO BASE DECK
GF.48.60	STANDARD GONDOLA ENDCAP: 5'-0" HIGH FRAME ONLY W/ NO BASE DECK
GOOG.1	VENDOR PROVIDED DISPLAY
GOOG.2	VENDOR PROVIDED DISPLAY END CAP: 2'-1" DEEP X 2'-10" HIGH
HC.1	HEET CUSTOMER SERVICE CONSULTATION DESK - 3'-0 1/4" HIGH X 11'-3" LONG X 2'-3" WIDE.
HG.18.60	STANDARD GONDOLA: 5'-0" HIGH W/ 18" BASE DECK
HG.24.60	HALF GONDOLA: 5'-0" HIGH W/ 24" BASE DECK
IN.1	VENDOR PROVIDED GRAPHIC TOTEM & ANIMATED TABLE: 8'-0" HIGH X 9'-9" LONG X 3'-2" DEEP.
IN.2	VENDOR PROVIDED PROJECT GALLERY TABLE: 4'-10" HIGH X 7'-10" LONG X 2'-1" DEEP.
IN.3	VENDOR PROVIDED TOTEM W/ PODIUM: 2'-10" HIGH X 2'-1" LONG X 2'-6" DEEP.
IN.4	VENDOR PROVIDED TOTEM W/ PRINTING TABLE: 2'-10" HIGH X 5'-4" LONG X 2'-1" DEEP.
IN.5	VENDOR PROVIDED ROUND TABLE: 2'-10" HIGH ROUND TABLE.
LB.48.60	4860 LOW GONDOLA: 5'-0" HIGH X 4'-0" WIDE X 4'-0" DEEP
LB.48.72	4872 LOW GONDOLA: 6'-0" HIGH X 4'-0" WIDE X 4'-0" DEEP
MQD.24.72	STANDARD MARQUEE ENDCAP: 6'-0" HIGH W/ 24" BASE DECK
MQT.24.72	T-GONDOLA MARQUEE ENDCAP: 6'-0" HIGH W/ 14" BASE DECK
PB.1	MICROSOFT PINBALL ENDCAP: 6'-11" HIGH X 4'-0" WIDE X 2'-4" DEEP
PB.2	MICROSOFT PINBALL ENDCAP: 8'-0" HIGH X 3'-11" WIDE X 1'-6" DEEP
POS.4	CONSULTATION / POS STATION: 2'-6" HIGH X 4'-11" LONG X 3'-6" HIGH.
PPMS.1	SPECIALIZED PRODUCT TABLE: 5'-3" HIGH X 3'-6" LONG X 1'-6" WIDE.
PPMS.2	SPECIALIZED PRODUCT TABLE: 2'-11" HIGH X 4'-2" LONG X 3'-6" WIDE.
PPMS.5	SPECIALIZED PRODUCT TABLE W/ FINISHED END PANEL: 3'-0" HIGH X 4'-2" LONG X 4'-2" WIDE.
SAM.1	VENDOR PROVIDED DISPLAY - 6'-6" HIGH X 12'-9" LONG X 2'-7" DEEP.
SAM.2	VENDOR PROVIDED DISPLAY - 6'-6" HIGH X 12'-9" LONG X 2'-7" DEEP.
SNY.1	VENDOR PROVIDED DISPLAY - 5'-6" HIGH X 11'-6" LONG X 3'-9" DEEP.
SNY.2	VENDOR PROVIDED DISPLAY - 5'-6" HIGH X 11'-6" LONG X 3'-9" DEEP.
STBL.1	VENDOR TABLE: 2'-11" HIGH X 2'-11-3/4" WIDE X 6'-7" LONG.
TBL.10	SPECIALIZED PRODUCT TABLE: 4'-7" HIGH X 3'-9" WIDE X 3'-6" DEEP
TBL.23	VENDOR PROVIDED TABLE 2'-10" HIGH X 7'-10" WIDE X 4'-0" DEEP
TBL.24	MICROSOFT FEATURE TABLE: 3'-2" HIGH X 10'-0" LONG X 4'-0" WIDE W/ ATTACHED SLAT WALL ENDCAP
TBL.25	MICROSOFT SURFACE TABLE
TBL.26	VENDOR PROVIDED TABLE 2'-10" HIGH X 2'-6" WIDE X 5'-11" LONG.
TBN.1	TREASURE BIN DISPLAY
TG.24.60	2460 DOUBLE SIDED LOW GONDOLA: 5'-0" HIGH X 4'-0" WIDE X 2'-0" DEEP W/ NO BASE DECK
TM.19	VENDOR PROVIDED TOTEM - 7'-10" HIGH X 16'-6" WIDE X 1'-0" DEEP, ANCHORED TO FLOOR
WW.2	VENDOR PROVIDED DISPLAY - 7'-10" HIGH X 4'-7" WIDE X 11" DEEP, ANCHORED TO FLOOR

C.M. ARCHITECTURE, P.A.
DESIGN
PACIFIC SALES
303 WASHINGTON AVE. N., SUITE 208
MINNEAPOLIS, MN 55401
PHONE: (612) 547-1300
FAX: (612) 547-1301
E-MAIL: info@cmarch.com

SQ. FT. CALCS
NETAL: 39,245 SF
OFFICE & ASSEMBLY: 1,026 SF
STORAGE / REMAINING: 4,243 SF
INSTALL: 1,127 SF
TOTAL: 45,641 SF
REMODEL AREA: 37,536 SF

CONCEPT
CONCEPT DATE: XX.XX.XX
G.O. REVIEWER: XX.XX.XX
G.O. 15 FINAL REL: XX.XX.XX
PROTOTYPE DATE: XX.XX.XX
STORE NUMBER: 1189

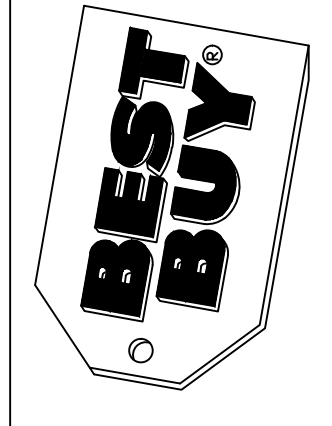

GILBERT
2288 E WILLIAMS FIELD RD
GILBERT, AZ 85295

BID SET
12-08-14

REV	DATE
△	
△	
△	
△	
△	
△	
△	
△	
△	

This drawing and the design shown is the property of the architect. The reproduction, copying or use of this drawing without their written consent is prohibited and any infringement will be subject to legal action.

FIXTURE PLAN

F-1



F-2

SHEET

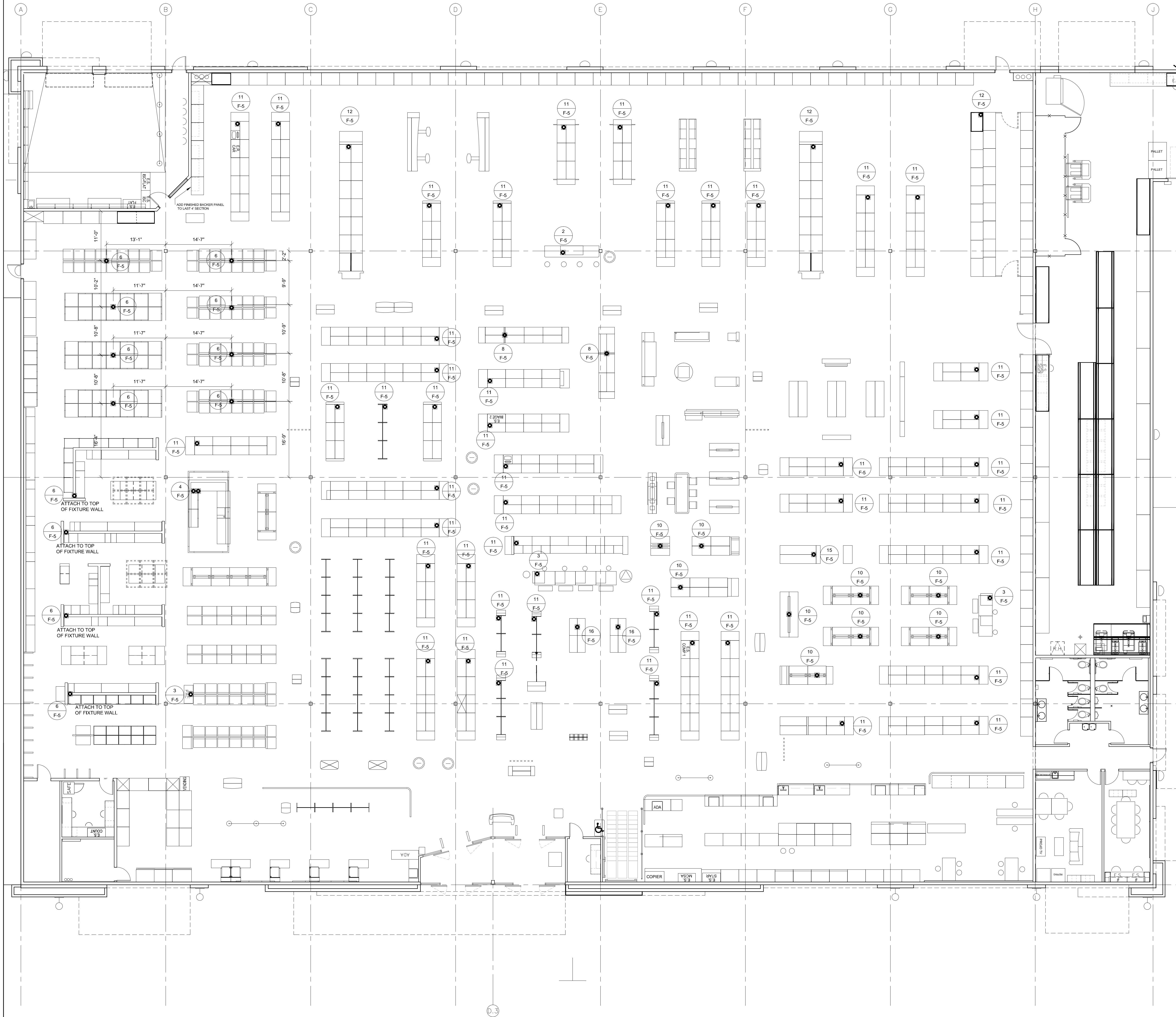

1 Fixture Extension Plan
SCALE: N.T.S.

GENERAL NOTES

1. ALL FIXTURE EXTENSIONS TO BE INSTALLED BY THE FIXTURE CONTRACTOR. ELECTRICAL CONTRACTOR TO MAKE FINAL POWER CONNECTIONS.
2. REFER TO ELECTRICAL DETAILS FOR ADDITIONAL INFORMATION.
3. ALL FIXTURE EXTENSIONS TO BE SUSPENDED FROM CEILING USING UNISTRUT PER FIXTURE EXTENSION ATTACHMENT DETAILS OR INDICATED OTHERWISE BY STRUCTURAL ENGINEER.

FIXTURE EXTENSION KEY

● 2' STANDARD FIXTURE EXTENSION.

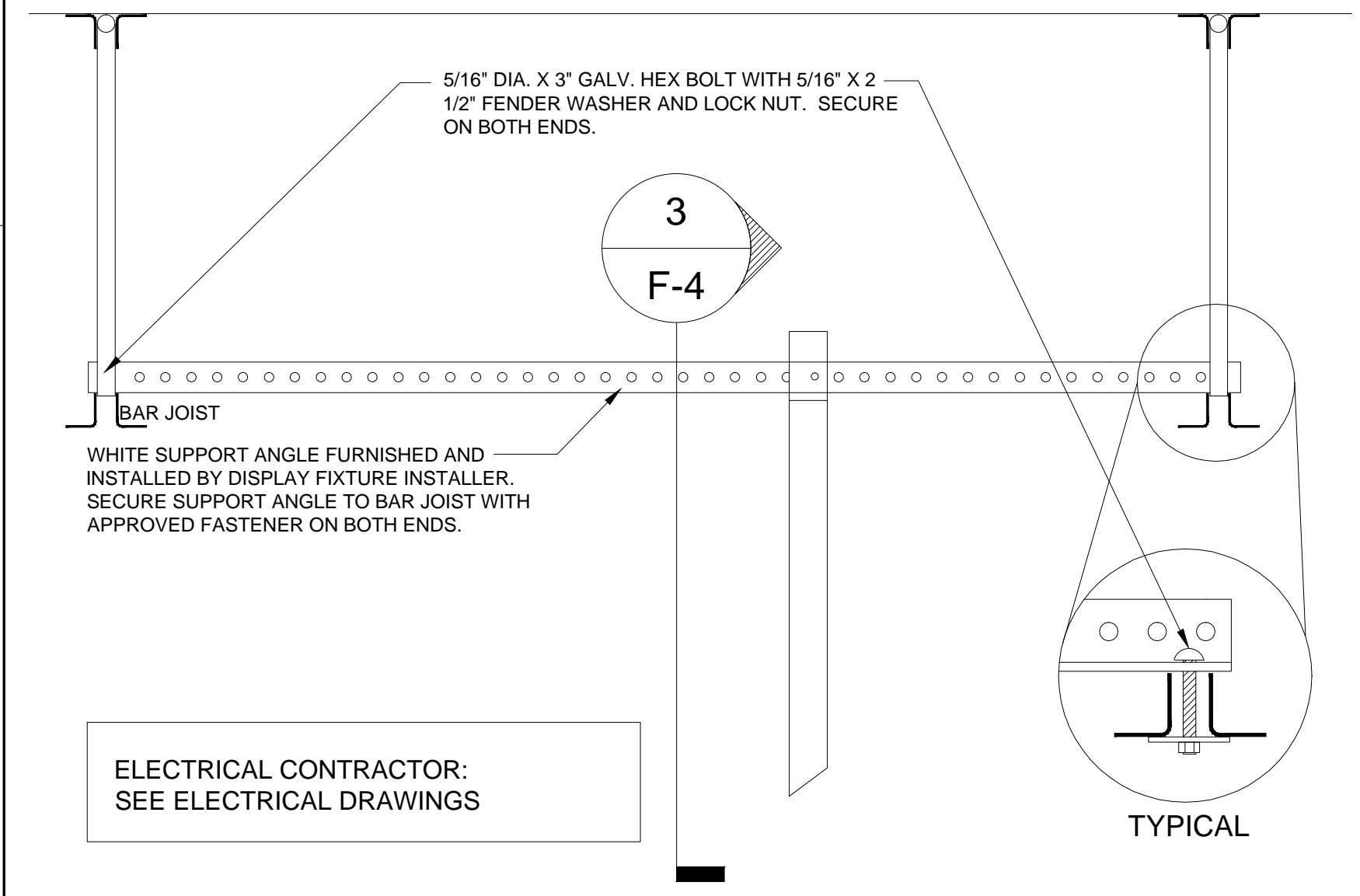

2 Fixture Extension Attachment @ Joist Detail
SCALE: N.T.S. TYP. X MOD. 05-14-04

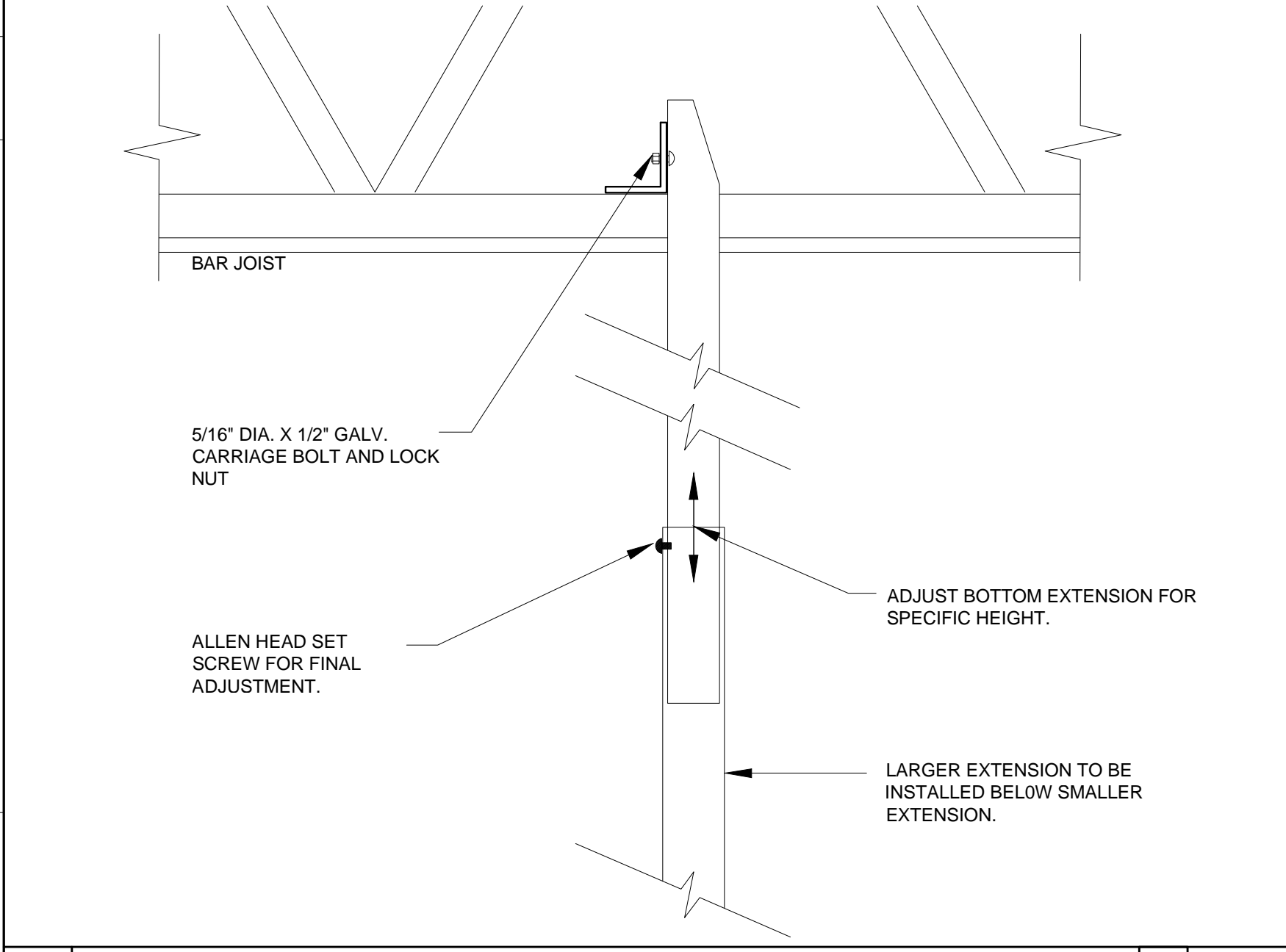

3 Joist Attachment Detail
SCALE: N.T.S. TYP. X MOD. 08-16-04

C.M. ARCHITECTURE, P.A.
PATRICK G. BLEES
DESIGN
PATRICK G. BLEES
TRACORWORKS BUILDING
203 WASHINGTON AVE. N. SUITE 208
MINNEAPOLIS, MN 55401
PHONE: (612) 547-1301
FAX: (612) 547-1301
E-MAIL: info@cmarch.com

SQ. FT. CALCS	
RETAIL:	39,245 SF
OFFICE & ASSEMBLY:	1,026 SF
STORAGE / REMAINING:	4,243 SF
INSTALL:	1,127 SF
TOTAL:	45,641 SF
REMODEL AREA:	37,536 SF
CONCEPT:	45K C6
CONCEPT DATE:	XX.XX.XX
G.O. - FUTURE USE:	XX.XX.XX
G.O. - FINAL REL:	XX.XX.XX
PROTOTYPE DATE:	XX.XX.XX

STORE NUMBER:
1189

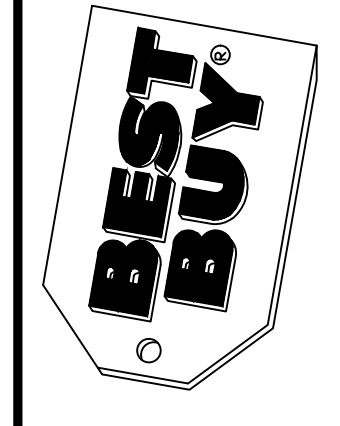

GILBERT
2288 E WILLIAMS FIELD RD
GILBERT, AZ 85295

BID SET
12-08-14

REV	DATE
△	
△	
△	
△	
△	
△	

This drawing and the design shown is the property of the architect. The reproduction, copying or use of this drawing without their written consent is prohibited and any infringement will be subject to legal action.

FIXTURE
EXTENSION
PLAN & DETAILS

F-4

ARCHITECT
CONSULTANT
SEAL
OWNER
LOCATION
DATE
REVISIONS
SHEET

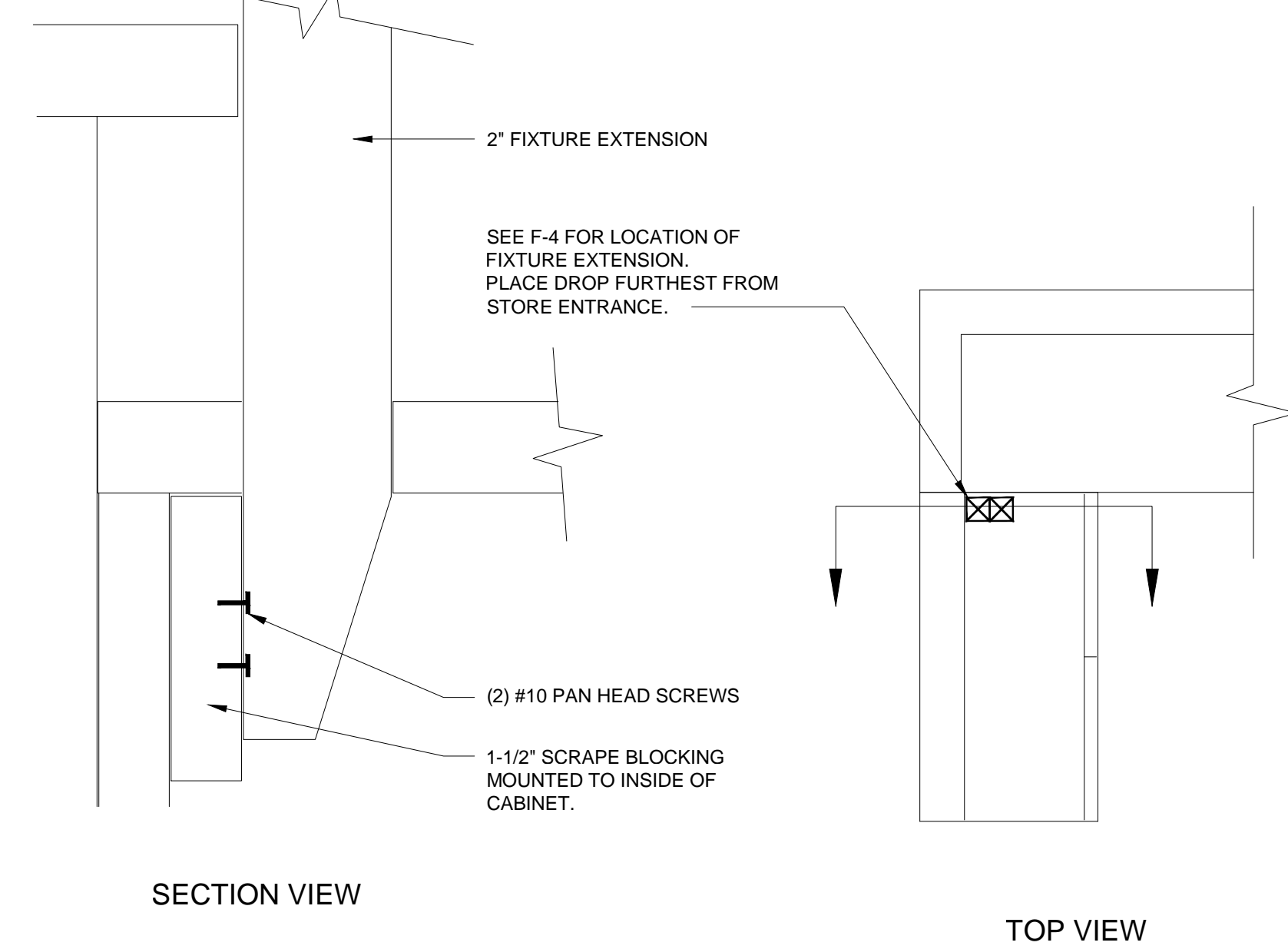
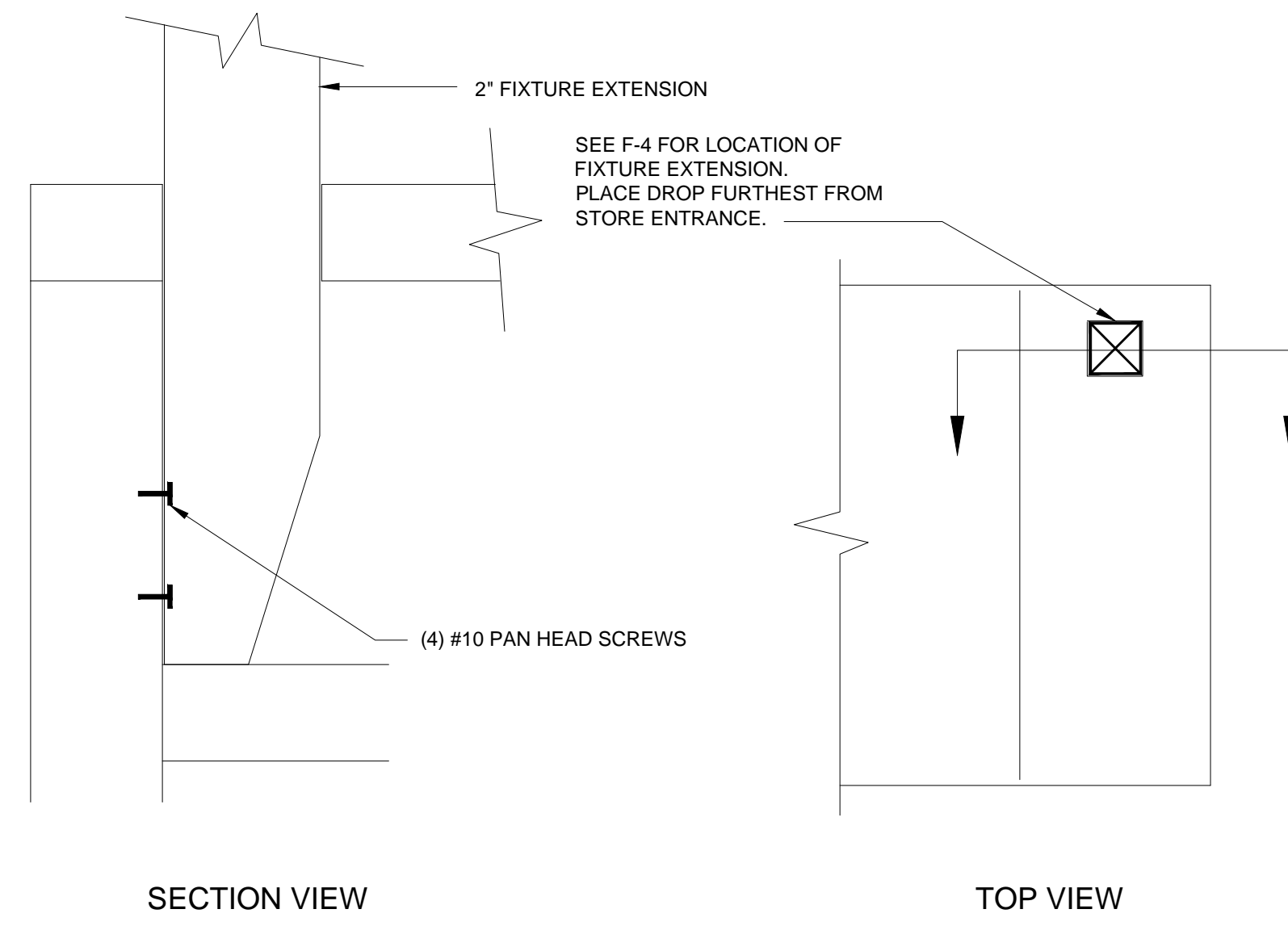
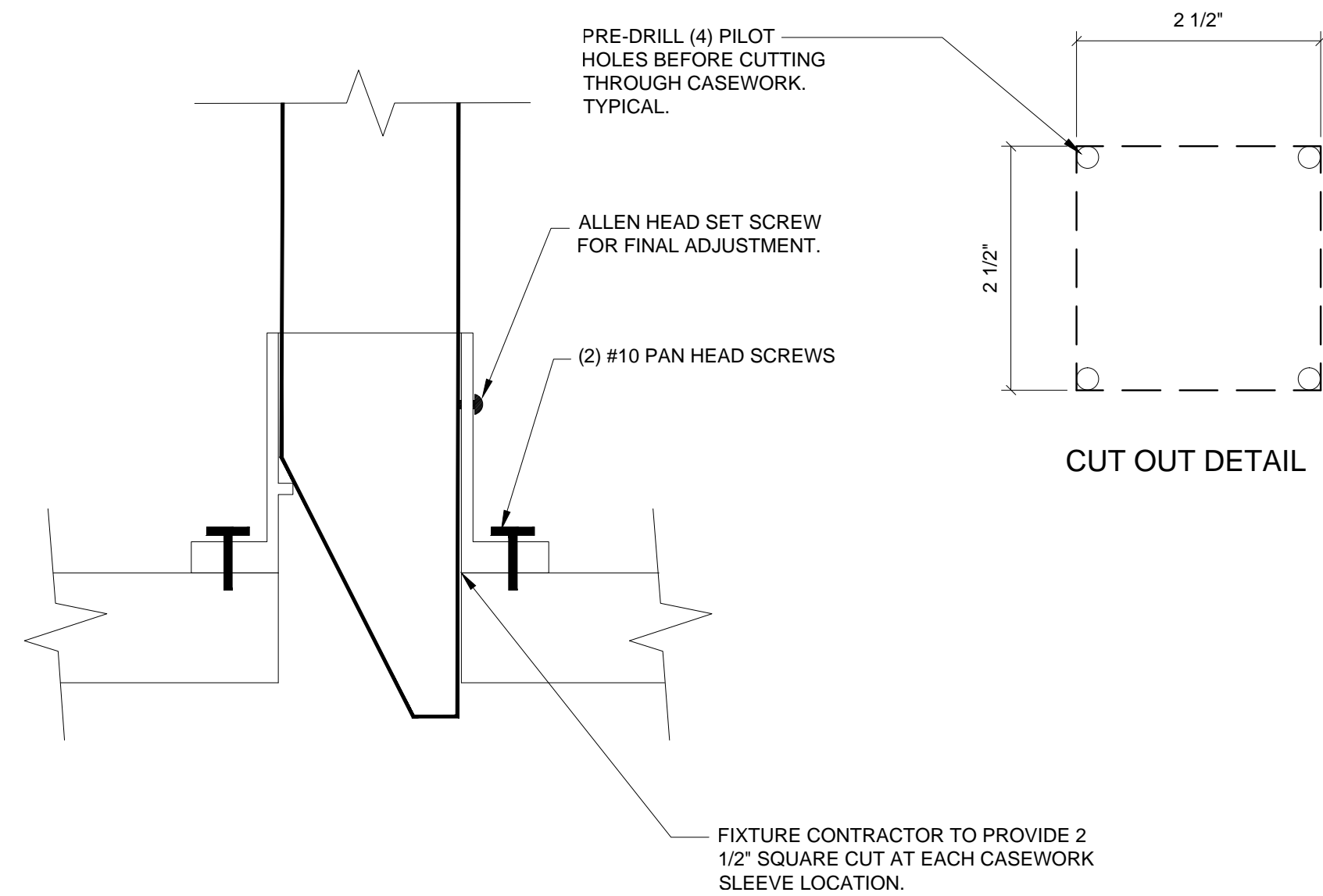

1	Not Used	TYP.	X	MOD.		2	Casework Sleeve Detail	TYP.	X	MOD.		3	Point of Sale (POS) Detail	TYP.	X	MOD.		4	Pac Sales Consult Detail	TYP.	X	MOD.	
SCALE: N.T.S.						SCALE: N.T.S.						SCALE: N.T.S.						SCALE: N.T.S.					
04-08-05						08-08-08						04-16-12						04-16-12					

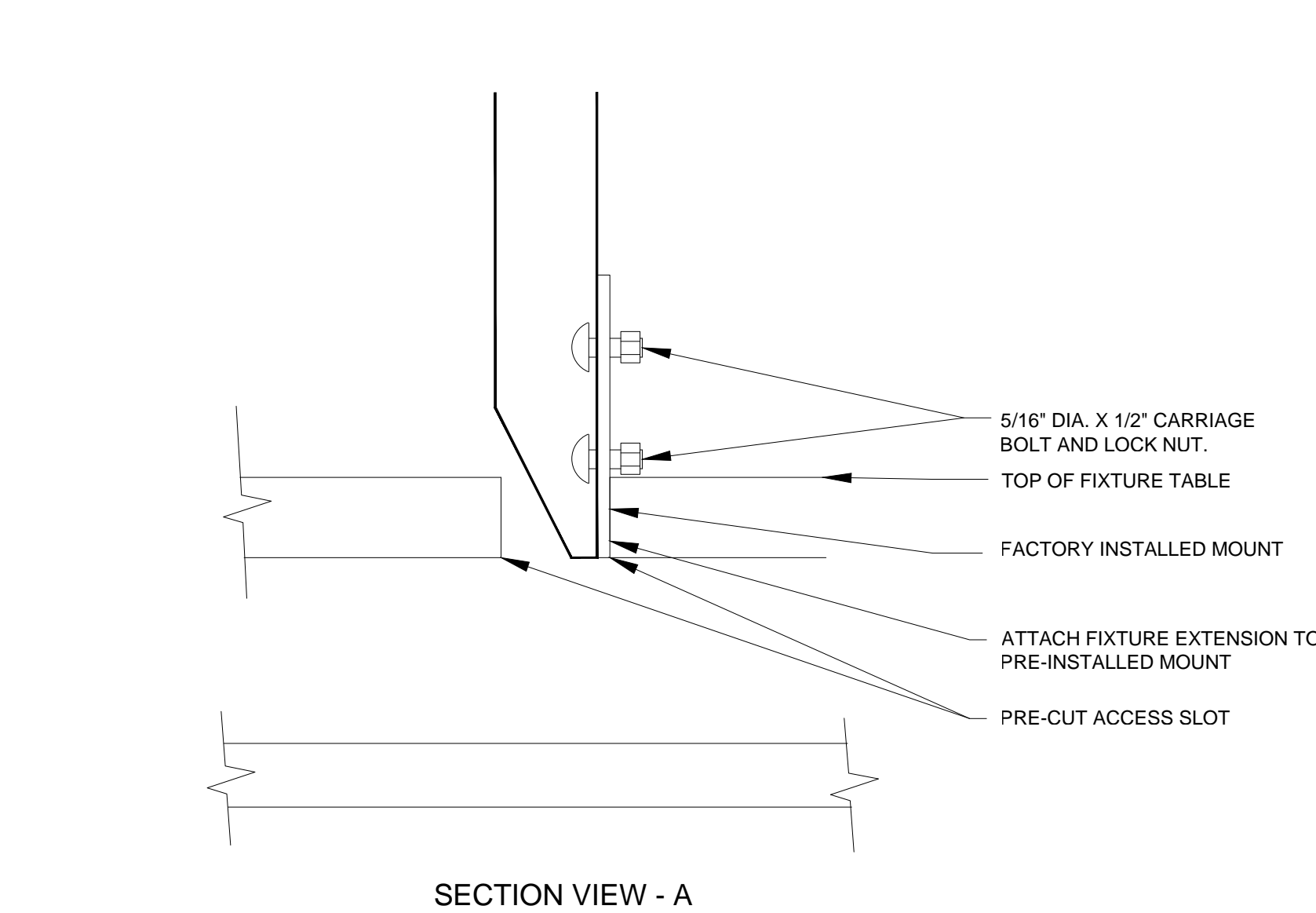
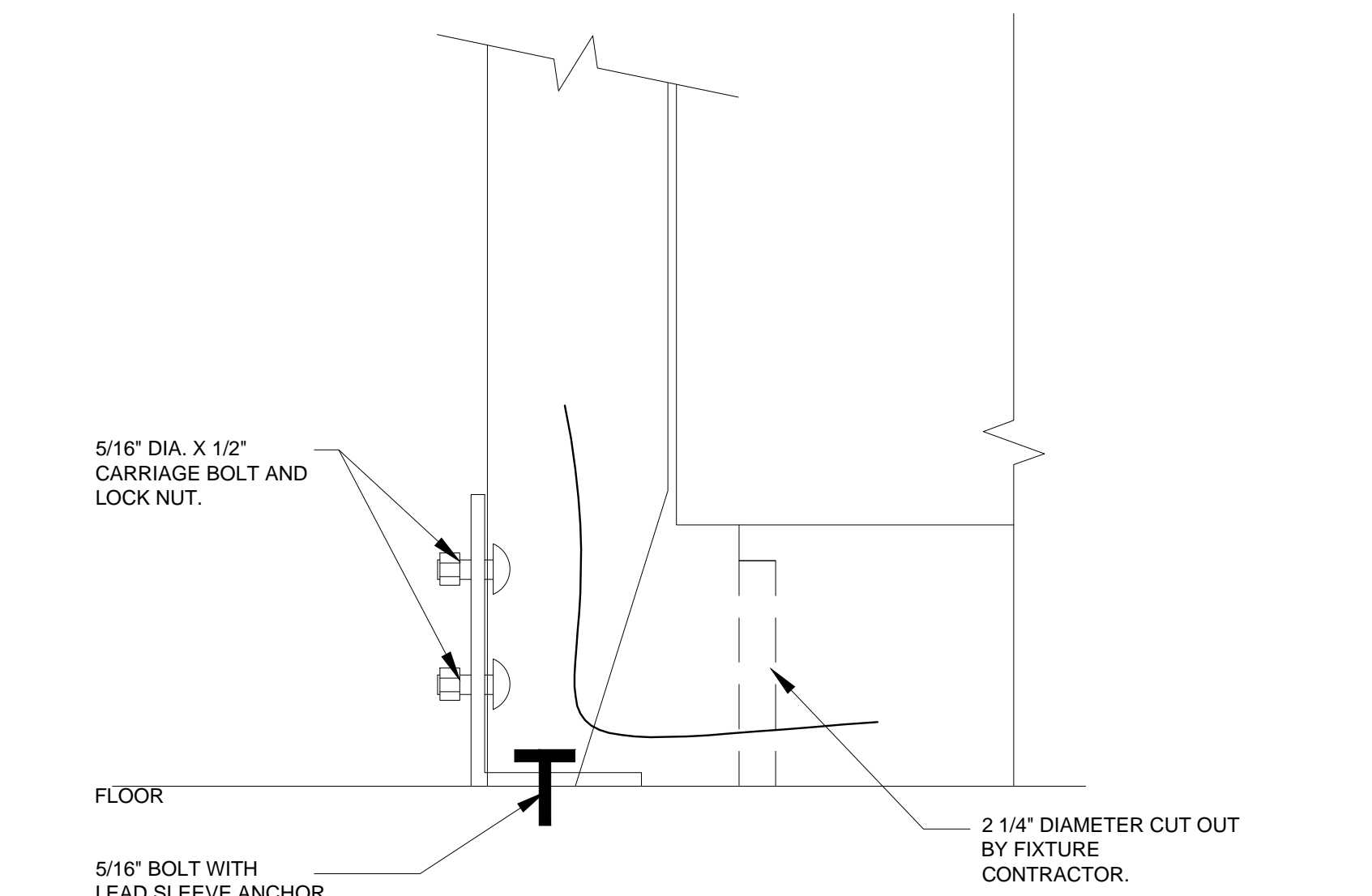

5	Not Used	TYP.	X	MOD.		SCALE: N.T.S.	05-14-04
6	Floor Angle Attachment Detail	TYP.	X	MOD.		SCALE: N.T.S.	07-28-06
7	Not Used	TYP.	X	MOD.		SCALE: N.T.S.	07-29-05
8	Product Table Fixture Detail -Pre-installed Mounting Plate	TYP.	X	MOD.		SCALE: N.T.S.	08-08-08

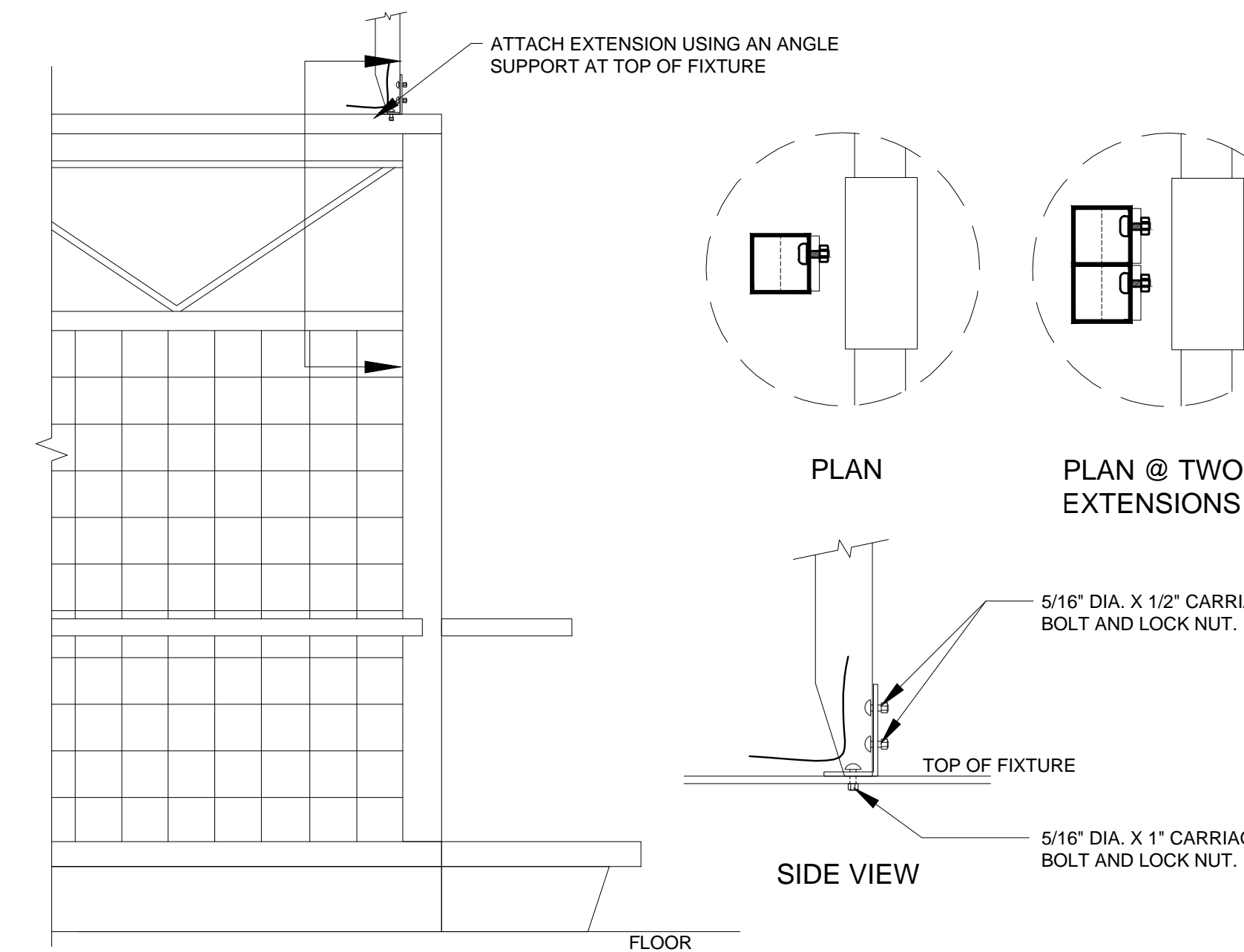
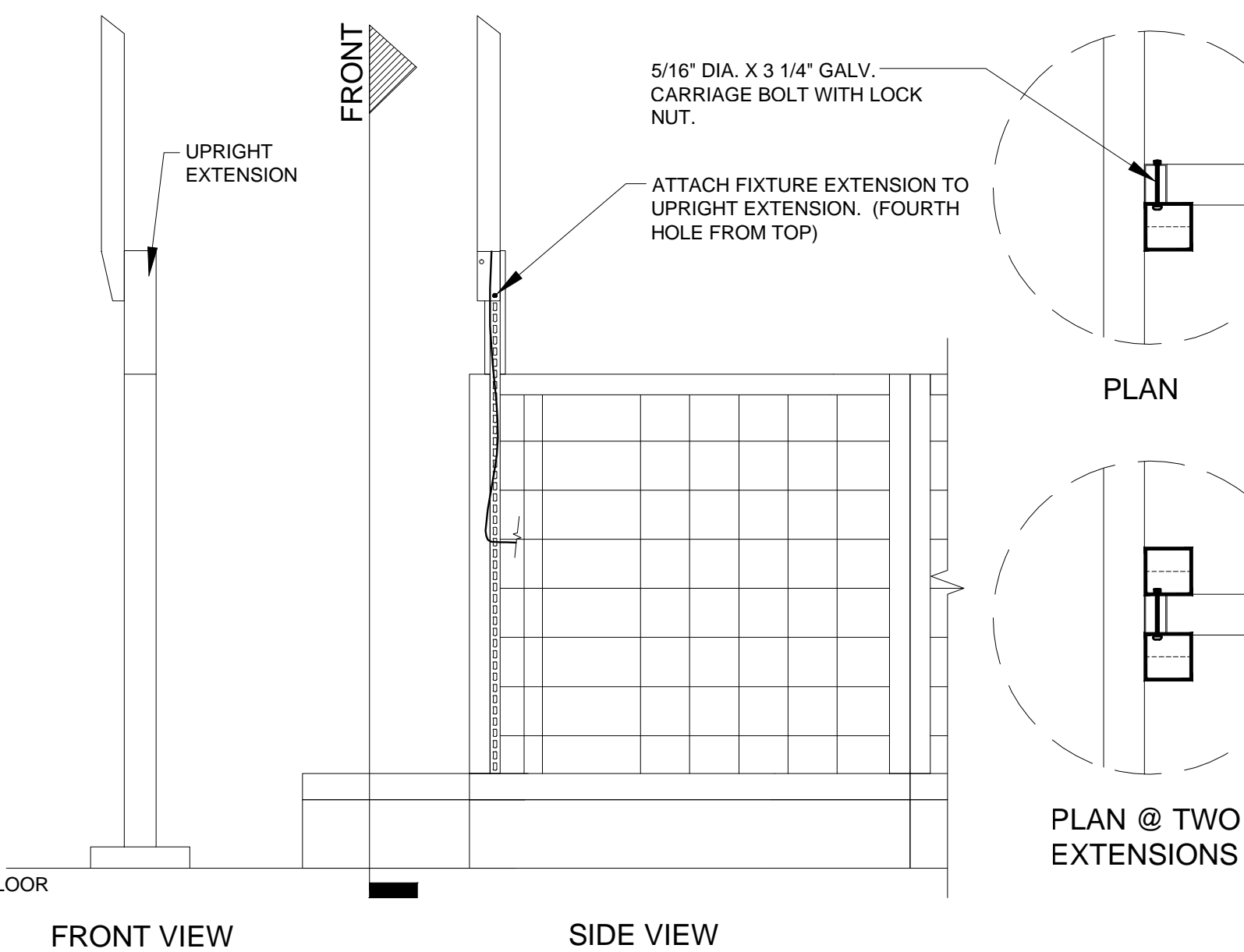
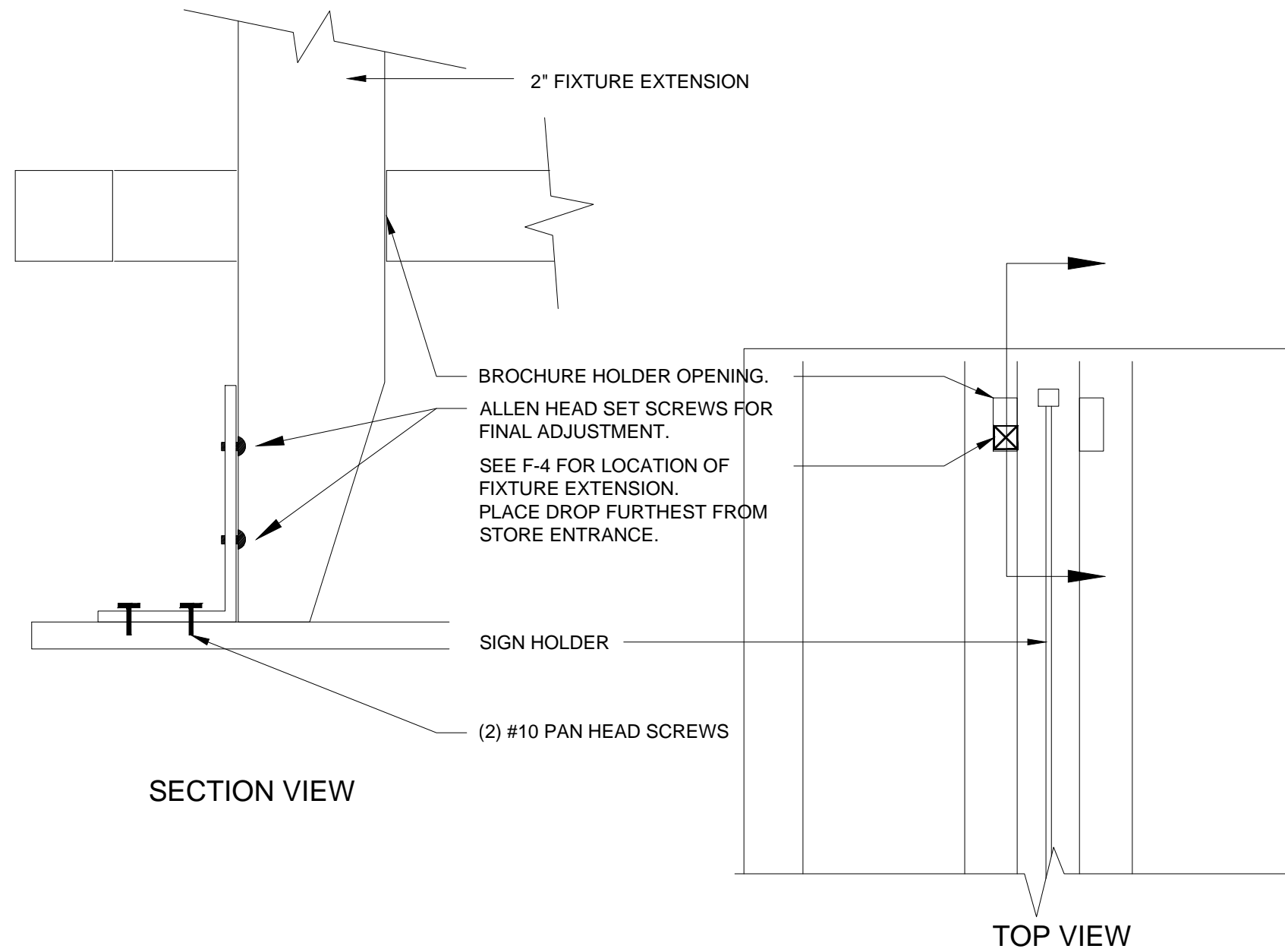

9	Not Used	TYP.	X	MOD.		10	Product Table Fixture Detail - Standard Fixture Extension	TYP.	X	MOD.		11	Low Bay/Metal Fixture Detail	TYP.	X	MOD.		12	Over Rack Fixture Detail	TYP.	X	MOD.	
SCALE: N.T.S.						SCALE: N.T.S.						SCALE: N.T.S.						SCALE: N.T.S.					
04-16-12						11-11-11						07-29-05						09-20-10					

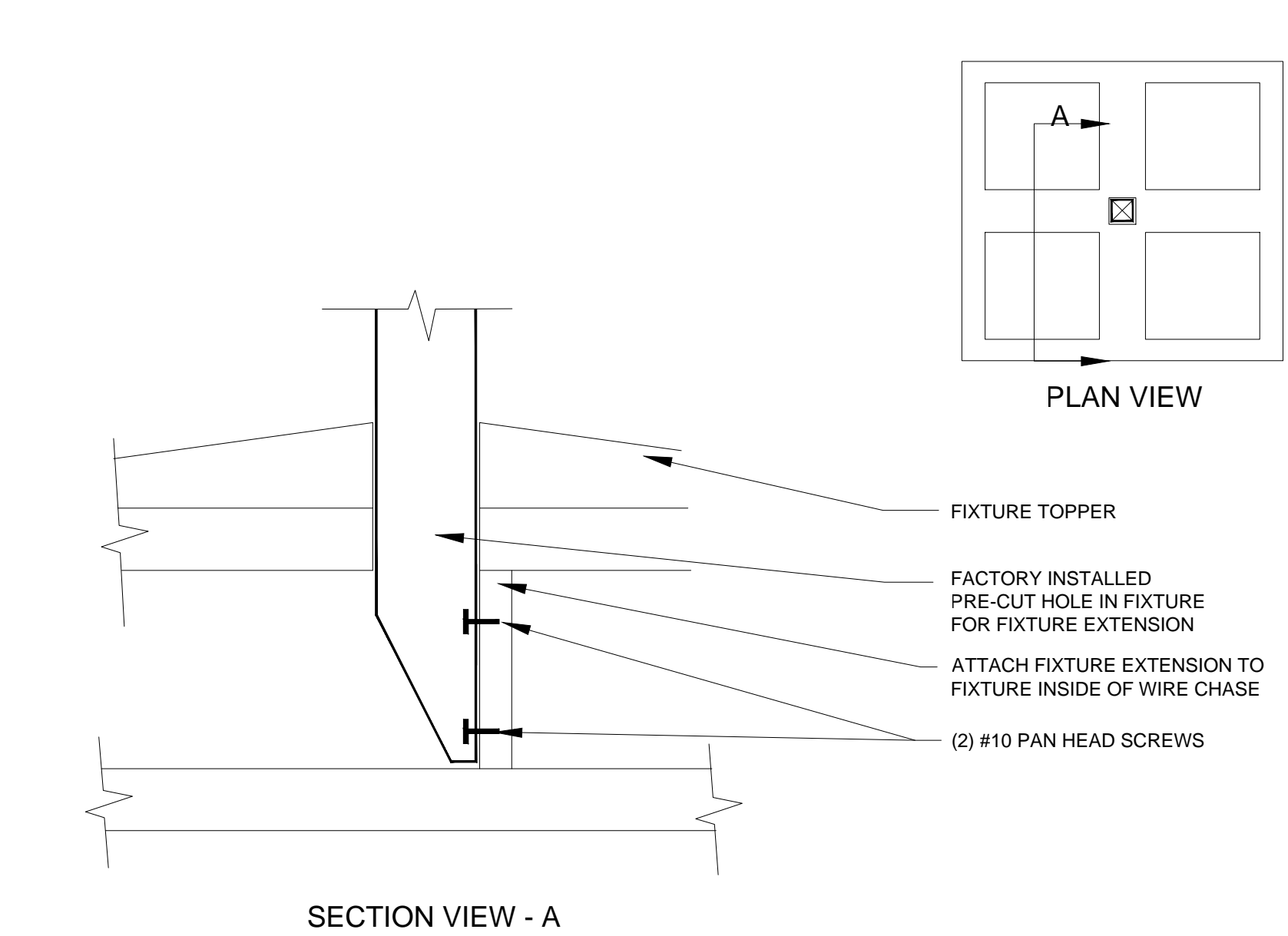
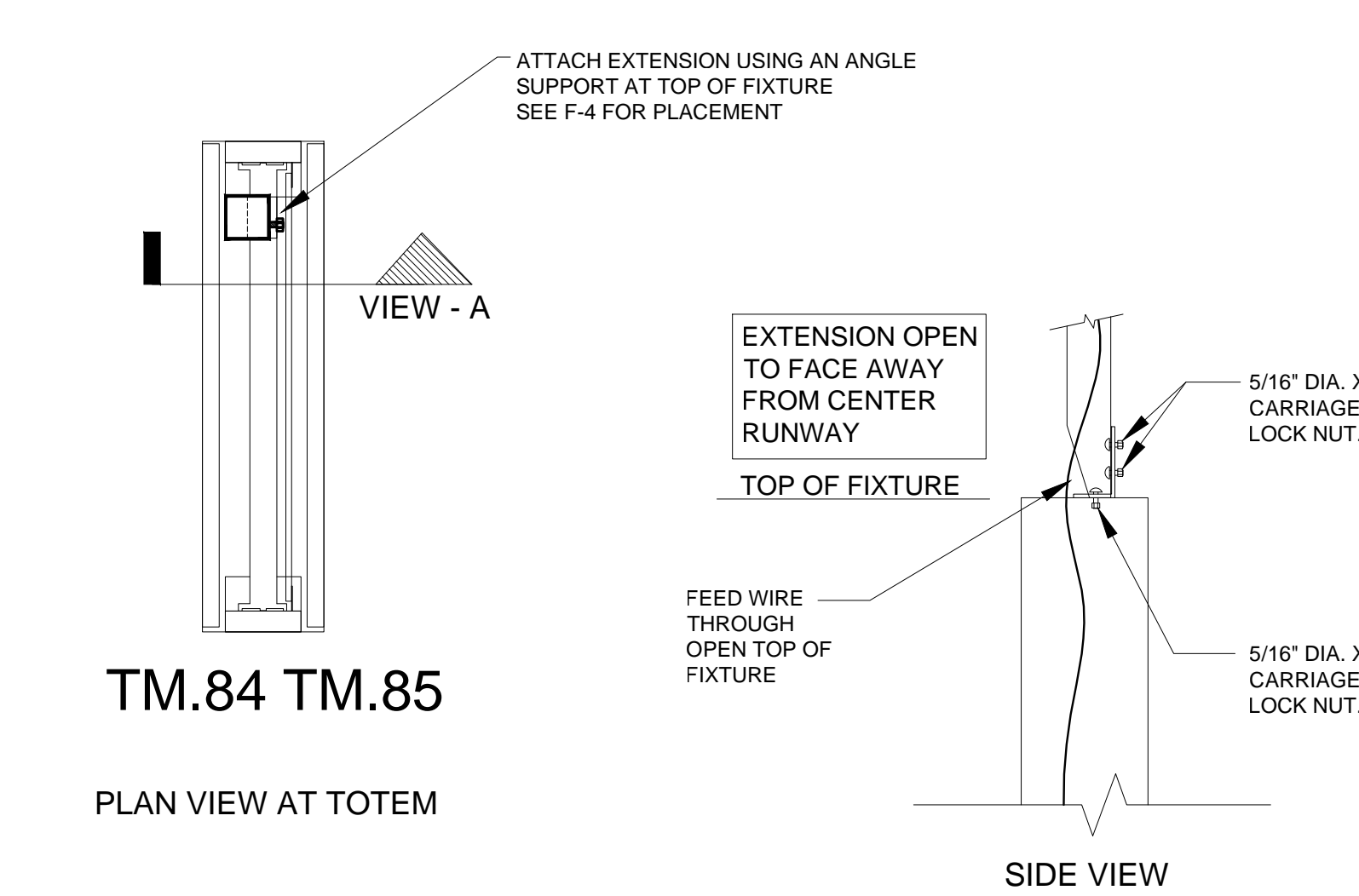
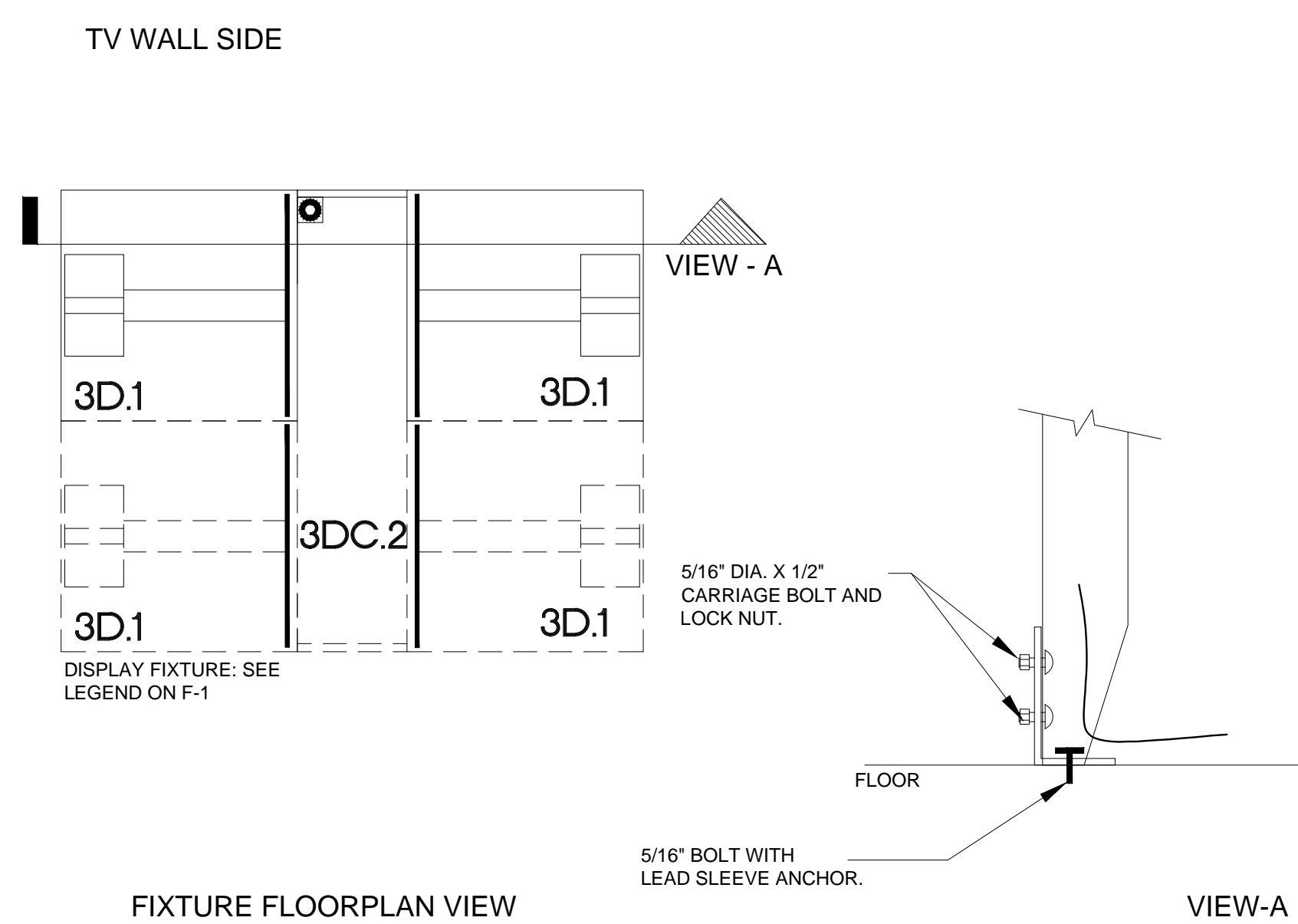

13	Not Used	TYP.	X	MOD.		14	Product Display Fixture Detail	TYP.	X	MOD.		15	Totem Fixture Extension Detail	TYP.	X	MOD.		16	Product Table Fixture Detail	TYP.	X	MOD.	
SCALE: N.T.S.						SCALE: N.T.S.						SCALE: N.T.S.						SCALE: N.T.S.					
05-14-04						08-10-11						05-25-12						04-11-08					

C.M. ARCHITECTURE, P.A.
ARCHITECTURE PLANNING DESIGN
PATRICK G. BLEES, AIA
PATRICK G. BLEES
PRINTED OR TYPED NAME

TRACTORWORKS BUILDING
800 WASHINGTON AVE., SUITE 208
MINNEAPOLIS, MN 55401
(612) 547-1300
(612) 547-1301
FAX: (612) 547-1301
E-MAIL: info@cmarch.com

DATE ISSUED 12-28-14
REG. NO. 42447
LICENSE EXPIRES 03-31-15

SQ. FT. CALCS	
RETAIL:	39,245 SF
OFFICES & ASSEMBLY:	1,026 SF
STORAGE / REMAINING:	4,243 SF
INSTALL:	1,127 SF
TOTAL:	45,641 SF
REMODEL AREA:	37,536 SF
CONCEPT:	45K C6
CONCEPT DATE:	XX.XX.XX
G.O. - 21 FUTURE REL	XX.XX.XX
G.O. - 13 FINAL REL	XX.XX.XX
PROTOTYPE DATE:	XX.XX.XX

STORE NUMBER:
1189

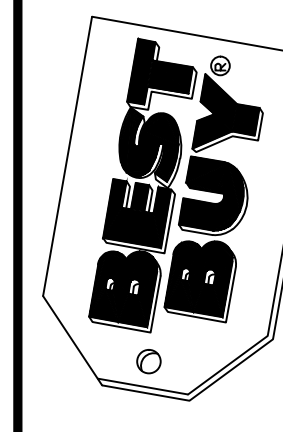

GILBERT
2288 E WILLIAMS FIELD RD
GILBERT, AZ 85295

BID SET
12-08-14

[illegible]

This drawing and the design shown is the property of the architect. The reproduction, copying or use of this drawing without their written consent is prohibited and any infringement will be subject to legal action.

**FIXTURE
EXTENSION
DETAILS**

F-5

ADJACENT TENANT

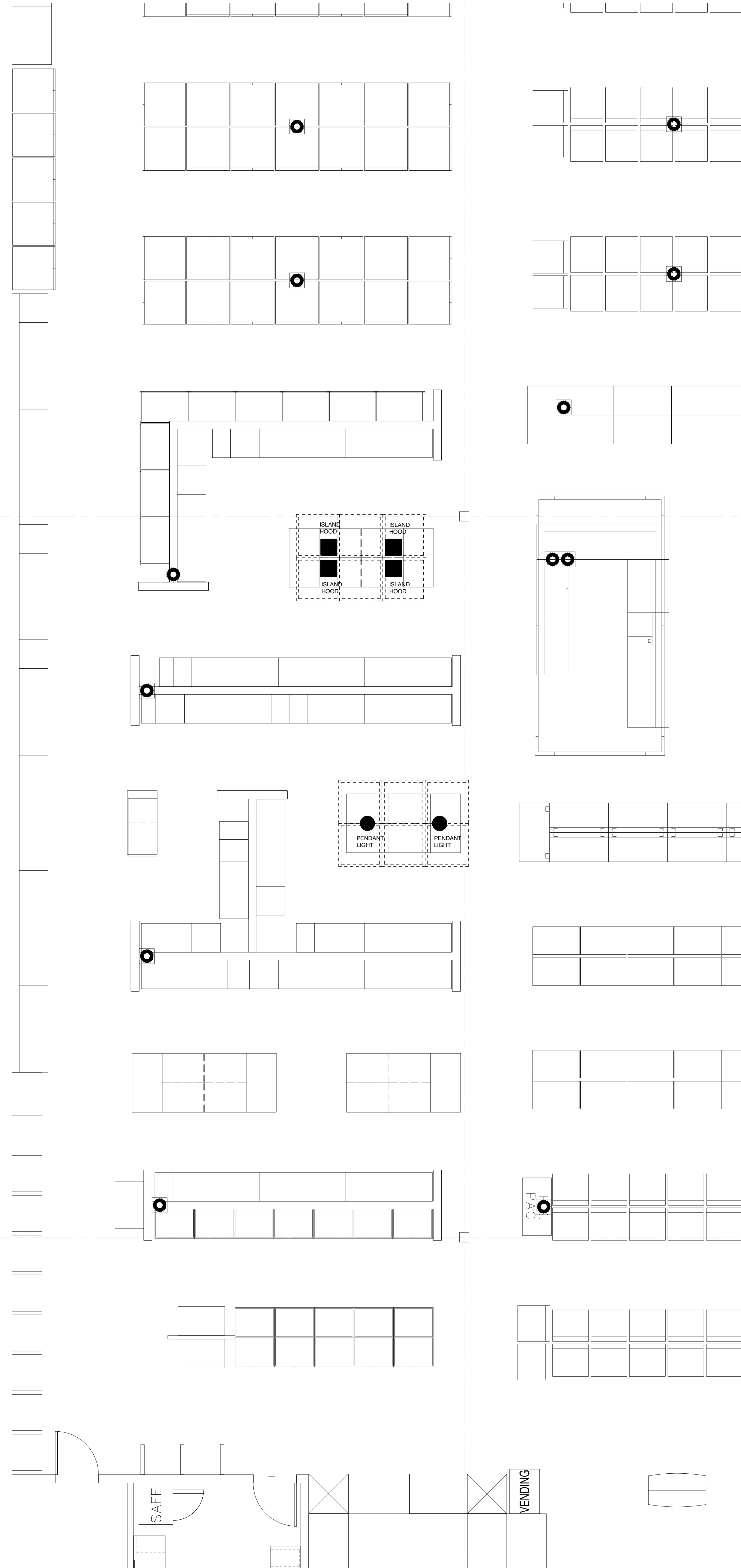

ADJACENT TENANT

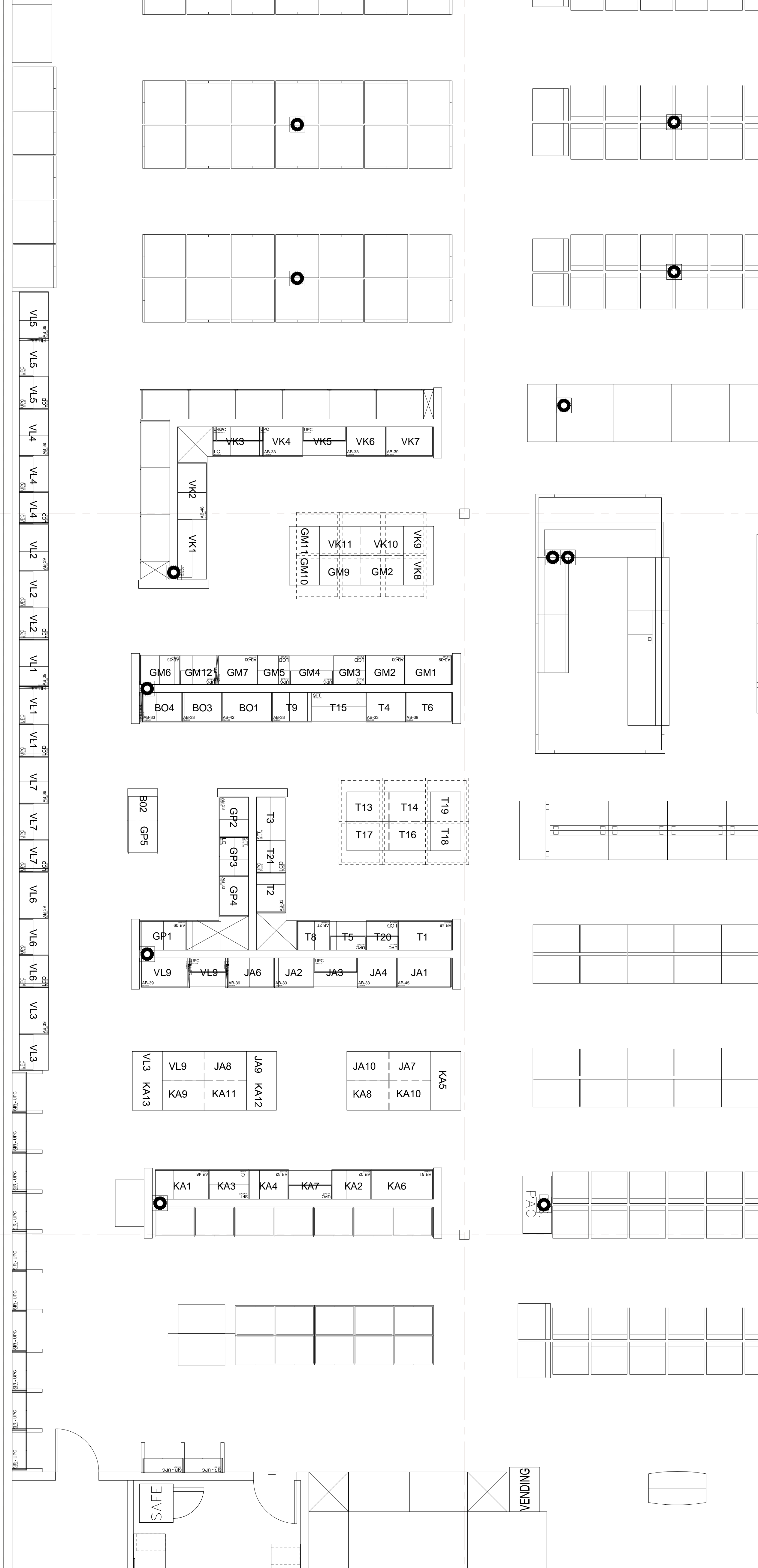

GENERAL NOTES

1. ARCHITECT TO COORDINATE LOCATION OF CABINETS FROM THIS PLAN.
2. ELECTRICAL REQUIREMENTS ARE PRODUCT SPECIFIC. SEE PRODUCT/POWER LIST PROVIDED BY PAC SALES.
3. ELECTRICAL ENGINEER TO COORDINATE LOCATION OF ELECTRICAL FROM THIS CABINET PLAN.

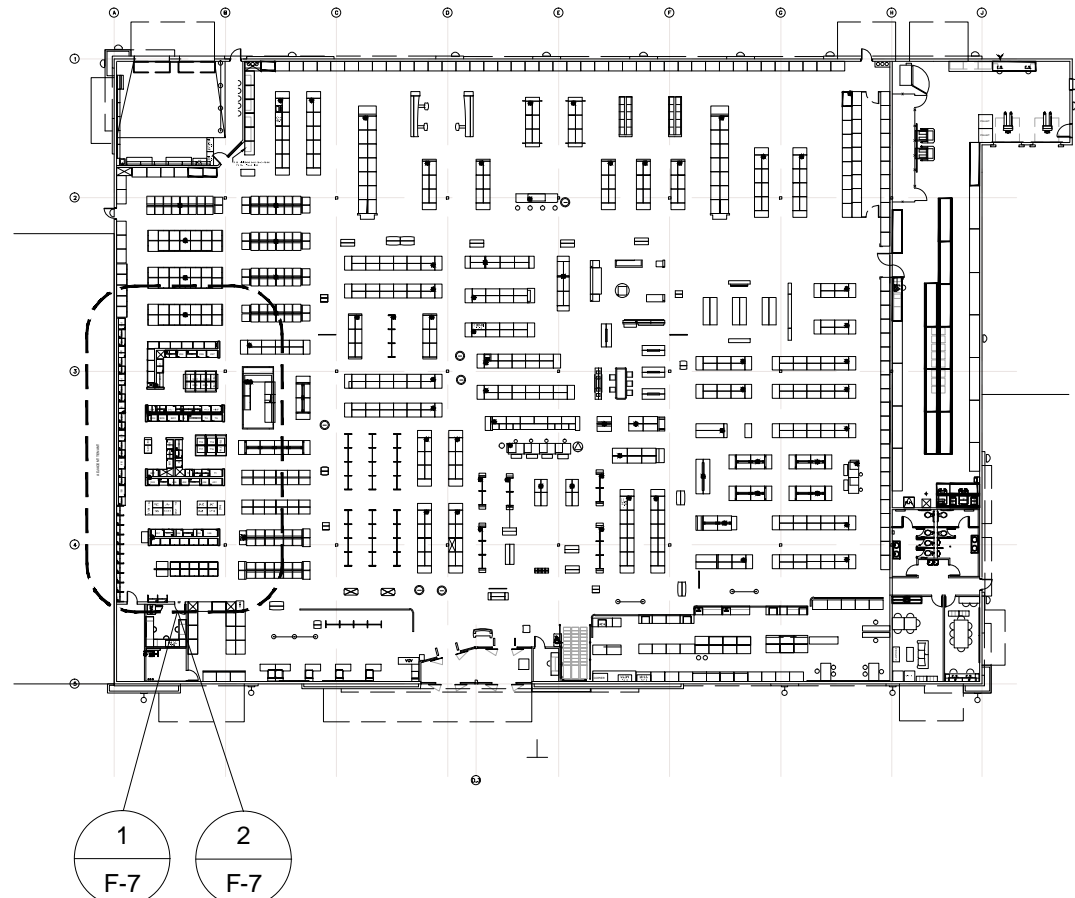

Key Plan

SCALE: N.T.S.

CABINET KEY AND NOTES

- AB-XX**
x ## x ##
AB = APPLIANCE BOX (CABINET CONTAINS APPLIANCE PRODUCT)
XX = outside width of cabinet
x ## x ## = CABINET WIDTH x DEPTH x HEIGHT (IN INCHES)
- UPC**
x ## x ##
UPC = UPPER CABINET
x ## x ## = CABINET WIDTH x DEPTH x HEIGHT (IN INCHES)
- LC**
x ## x ##
LC = LOWER CABINET WITH COUNTER TOP
x ## x ## = CABINET WIDTH x DEPTH x HEIGHT (IN INCHES)
- LCD**
x ## x ##
LCD = LOWER CABINET WITH DISHWASHER AND COUNTER TOP
x ## x ## = CABINET WIDTH x DEPTH x HEIGHT (IN INCHES)
- SFT**
x ## x ##
SFT = SOFFIT CABINET
x ## x ## = CABINET WIDTH x DEPTH x HEIGHT (IN INCHES)
- SIR-UPC**
x ## x ##
SIR-UPC = SLIDE IN RANGE, UPPER CABINET
x ## x ## = CABINET WIDTH x DEPTH x HEIGHT (IN INCHES)

This drawing and the design shown is the property of the architect. The reproduction, copying or use of this drawing without their written consent is prohibited and any infringement will be subject to legal action.

PAC SALES
CABINET PLAN

REV	DATE
△	
△	
△	
△	
△	
△	
△	

BID SET
12-08-14

GILBERT
2288 E WILLIAMS FIELD RD
GILBERT, AZ 85295

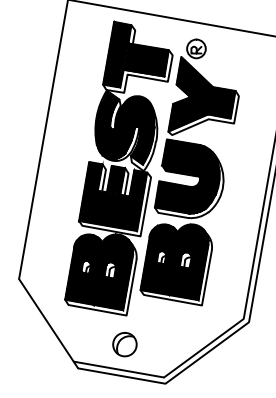

STORE NUMBER:
1189

CONCEPT DATE: XX.XX.XX
G.O. - 01 FUTURE: XX.XX.XX
G.O. - 13 FINAL: XX.XX.XX
PROTOTYPE DATE: XX.XX.XX

CONCEPT: 45K C6

TOTAL: 45,641 SF
REMODEL AREA: 37,536 SF
INSTALL: 1,127 SF
REMAINING: 4,243 SF
OFFICE & ASSEMBLY: 1,026 SF
SQ. FT. CALCS

CONSULTANT SEAL

ARCHITECT

C.M. ARCHITECTURE, P.A.
PATRICK G. BLEES
DESIGN
TRACTORWORKS BUILDING
203 WASHINGTON AVE. N. SUITE 208
MINNEAPOLIS, MN 55401
PHONE: (612) 347-1301
FAX: (612) 347-1301
E-MAIL: info@cmarch.com

PLUMBING FIXTURE SCHEDULE											
FIXTURE NO.	TYPE	QUANTITY	WASTE (IN)	VENT (IN)	CW (IN)	HW (IN)	TEMPERED WATER (DEG)	TRIM	MANUF.	MODEL NO.	MECH. NOTES
F-6	SINGLE COMPARTMENT STAINLESS STEEL SINK	1	1-1/2"	1-1/2"	1/2"	1/2"	-	DRAIN - ELKAY LK-18 FAUCET - ELKAY LK-800, ZURN Z-831B4	ELKAY DAYTON JUST	GECR2521 GE-12521 SL-ADA-2122-A-GR	-

LEGEND	
PLUMBING/PIPING	
	ELBOW DOWN
	CLEANOUT
	PIPE CAP
	ELBOW UP
	TEE, OUTLET UP
	TEE, OUTLET DOWN
	CONNECTION, BOTTOM
	CONNECTION, TOP
	CHECK VALVE
	SHUTOFF VALVE
	PRESSURE RELIEF/SAFETY VALVE (SETTING AS NOTED, PSI)
	BALL VALVE
	BACKFLOW PREVENTER
	PIPE UNION
	ELBOW
	TEE
	FLOOR CLEANOUT
	WALL CLEANOUT
PLUMBING	
	DOMESTIC COLD WATER
	DOMESTIC HOT WATER
	180°DOM. HOT WATER
	SANITARY VENT - ABOVE GRADE
	SANITARY WASTE - BELOW GRADE
	EXISTING PLUMBING TO REMAIN

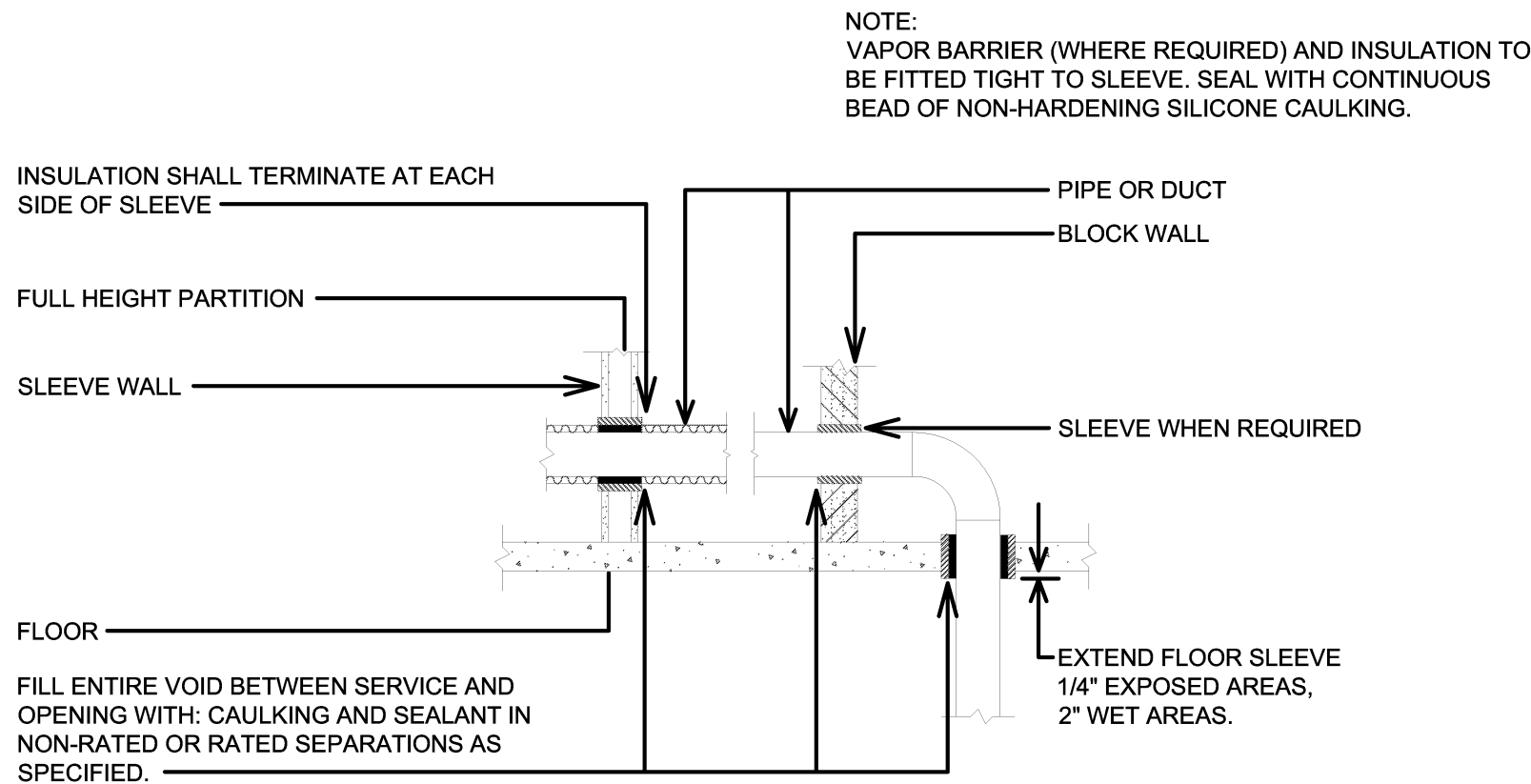

2 PIPE PENETRATION (WALL OR FLOOR)
SCALE: N.T.S.

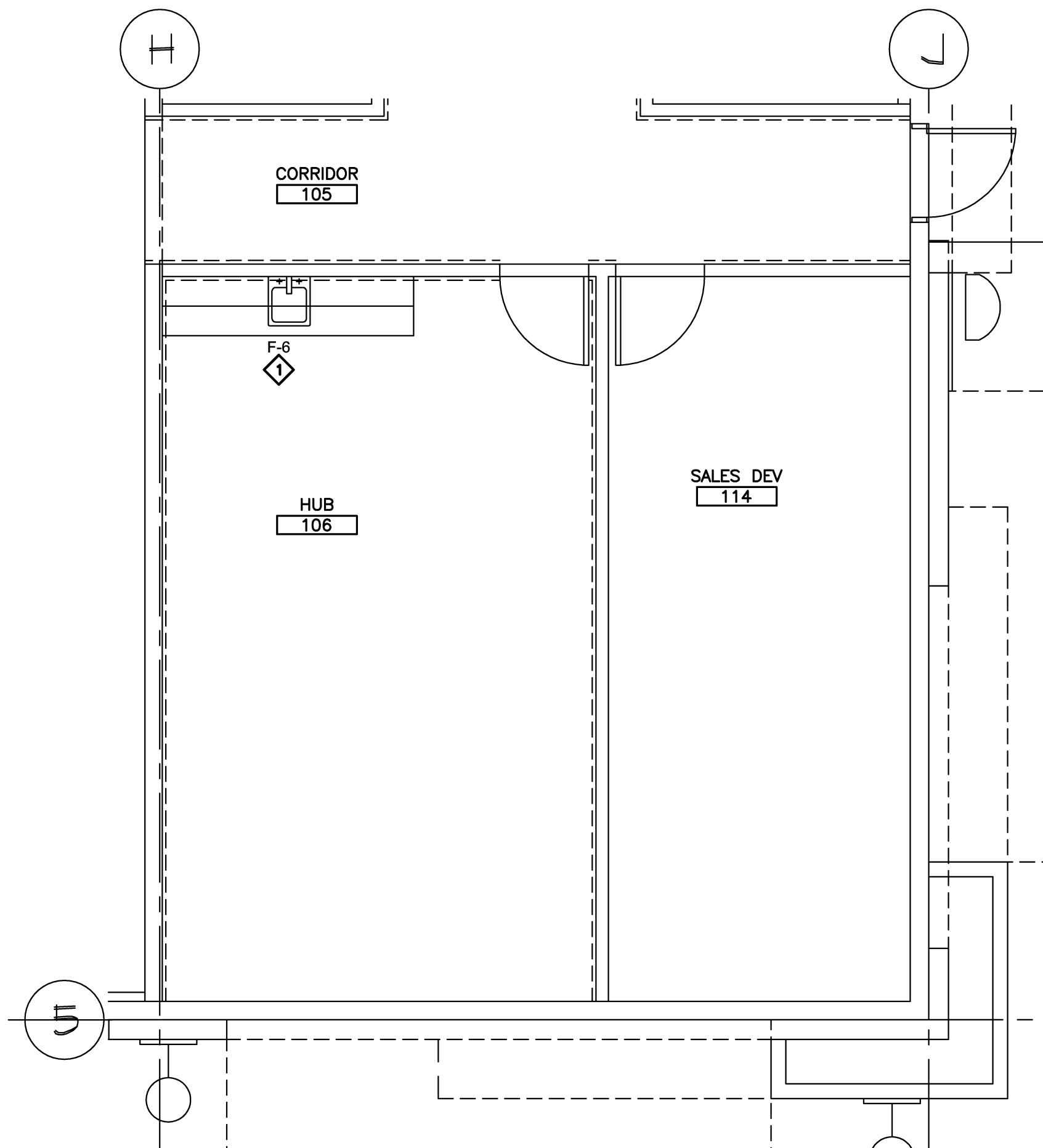

1 PLUMBING PARTIAL PLAN
1/4" = 1'-0"

GENERAL NOTES:

- A. ALL PIPING THAT WILL PENETRATE THE FLOOR OR ANY WALLS SHALL
REFERENCE DETAIL 2/P2.0

KEYED NOTES:

- REMOVE EXISTING SINK. PROVIDE NEW SINK IN NEW COUNTER. EXTEND
UTILITIES AS REQUIRED FOR NEW FIXTURE.

C.W. ARCHITECTURE, P.A.
ARCHITECT
PATRICK G. BLEES, AIA
DESIGN
TRACTORWORKS BUILDING
800 WASHINGTON AVE., N., SUITE 208
MINNEAPOLIS, MN 55402
PHONE: (612) 547-1300
FAX: (612) 547-1301
E-MAIL: info@cmarch.com

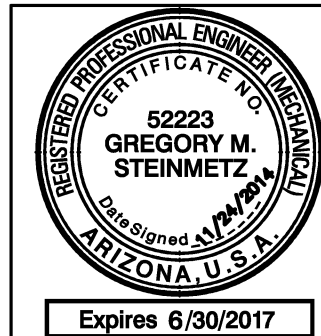

DUNHAM
Associates, Inc.
95 South Sixth Street / Suite 1100
Minneapolis, Minnesota 55402-1540
Phone: (612) 465-7500
Fax: (612) 465-7501
Mechanical • electrical consulting engineering

JOB #: 415752-035	
SQ. FT. CALCS	
RETAIL:	39,245 SF
OFFICES & ASSEMBLY:	1,026 SF
STORAGE:	4,243 SF
REMAINING:	1,127 SF
INSTALL:	45,641 SF
TOTAL:	37,536 SF
REMOVED AREA:	
CONCEPT:	
45K C6	
CONCEPT DATE:	
XX.XX.XX	
G.O. -21 FUTURE REL:	
XX.XX.XX	
G.O. -13 FINAL REL:	
XX.XX.XX	
PROTOTYPE DATE:	
XX.XX.XX	
STORE NUMBER:	
1189	

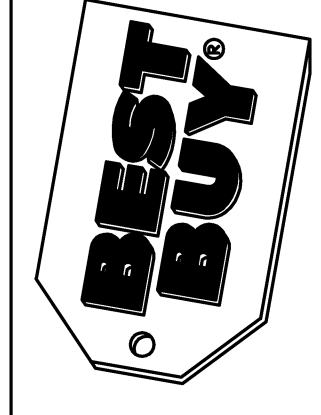

GILBERT
2288 E WILLIAMS FIELD RD
GILBERT, AZ 85295

BID SET
12-08-14

REV	DATE
△	
△	
△	
△	
△	
△	

ENLARGED
PLUMBING
PLANS AND
DETAILS

P2.0

ARCHITECT

SEAL

CONSULTANT

OWNER

LOCATION

DATE

REVISIONS

SHEET

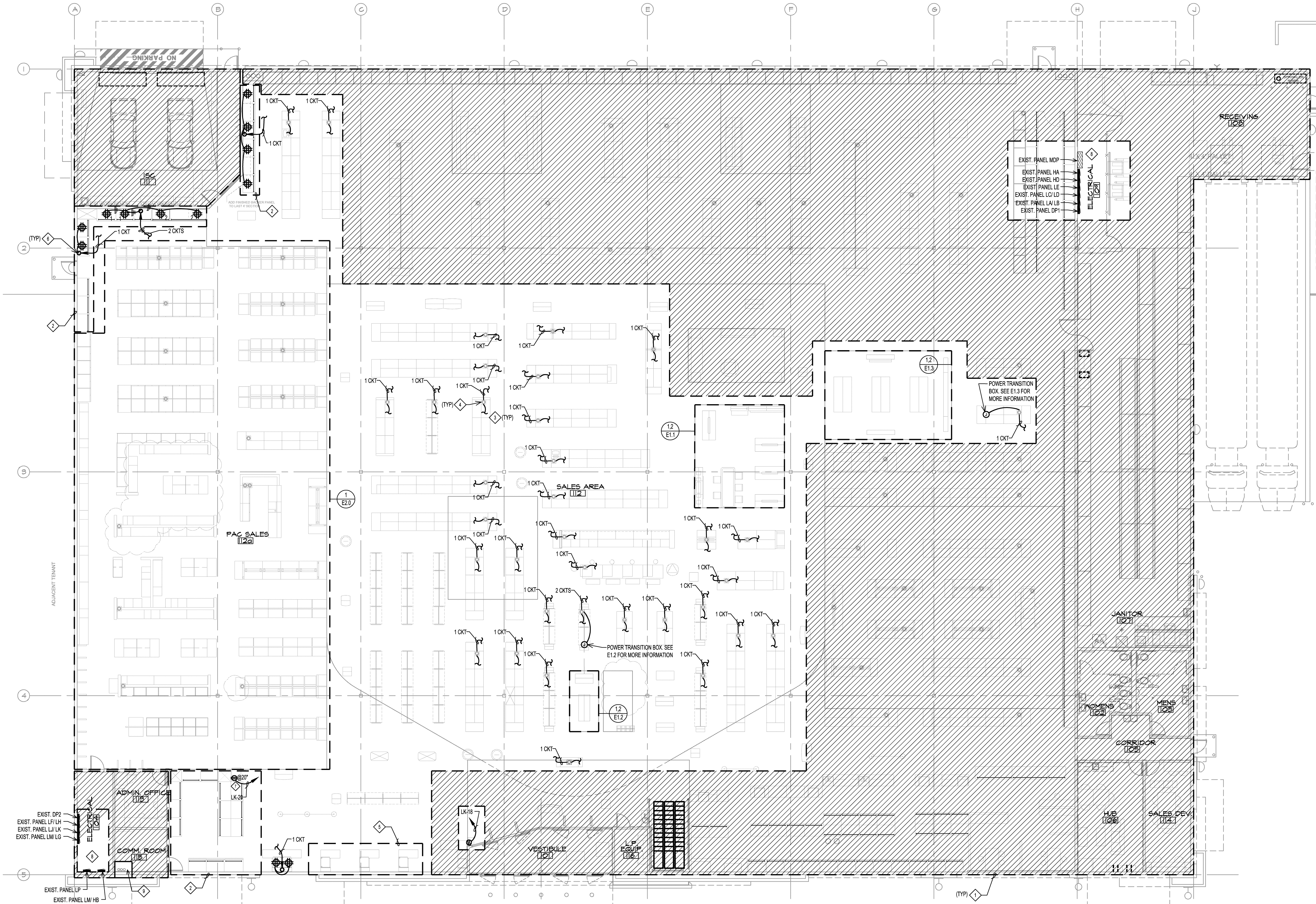

1 ELECTRICAL POWER AND LIGHTING PLAN
3/32" = 1'-0"

DEMOLITION NOTE

CONTRACTOR TO MAXIMIZE RE-USE OF ALL EXISTING CIRCUITS. MAINTAIN EXISTING CIRCUITS WHEREVER POSSIBLE AND REDISTRIBUTE AS SHOWN ON DRAWINGS. LABEL ANY UNUSED CIRCUITS FOR FUTURE USE AND MARK LOCATION ON AS-BUILT DRAWINGS.

NOTE TO CONTRACTOR

CONTRACTOR TO RE-USE EXISTING FUTURE LEVEL AMPINERGY FLEXIBLE WIRING SYSTEM. TURN OVER ANY UNUSED AMPINERGY PRODUCTS TO BEST BUY. MAXIMUM OF 10 DUPLEXES OR EQUIVALENT ALLOWED ON A CIRCUIT.

CIRCUIT QUANTITIES

SALES FLOOR CIRCUITS ARE EXISTING IN CEILING. E.C. TO FIELD VERIFY EXACT CIRCUIT LOCATIONS IN CEILING AND REDISTRIBUTE AS SHOWN UNLESS NOTED OTHERWISE.

GENERAL NOTES

- DEVICES AND JUNCTION BOXES SHALL BE RECESSED AND CONDUITS AND WIRES CONCEALED UNLESS OTHERWISE APPROVED BY BEST BUY.
- CONDUITS, RACEWAYS, ELECTRICAL DUCTS & BOXES AND EXPOSED LOW VOLTAGE WIRE SHALL BE RUN TRUE, PLUMB AND SQUARE TO THE BUILDING AND TIGHTLY WRAPPED OR FASTENED TO STRUCTURE. LOW VOLTAGE RUNS OR EXPOSED WIRE MUST BE HIDDEN FROM VIEW AND TIE WRAPPED TO THE STRUCTURE WITH WHITE WRAPS. TIE WRAPS MUST BE UNIFORMLY SPACED WITH ENOUGH WRAPS TO PREVENT WIRE FROM SAGGING. UNDER NO CIRCUMSTANCES CAN EXPOSED WIRE BE RUN IN FREE AIR OR DIAGONALLY.
- ELECTRICAL BOXES ON OPPOSITE SIDES OF FIRE RATED WALL SHALL BE SEPARATED BY A MINIMUM OF 2".
- USE LENEX MATED CABLE, CONDUIT, BOXES, ETC. IN AIR FLENUM WALLS AND CEILINGS. ALL PENETRATIONS OF FIRE RATED WALLS ARE TO BE COMPLETELY FIRE SEALED.
- RUN ELECTRICAL EQUIPMENT, CONDUIT AND WIRING ABOVE BOTTOM OF JOISTS AND AS TIGHT TO THE DECK AS POSSIBLE. COORDINATE THIS WORK WITH OTHER TRADES BEFORE PROCEEDING.
- THE ELECTRICAL CONTRACTOR SHALL VERIFY VOLTAGE RATINGS OF NEW OR RELOCATED LIGHTS, SIGNS, COMPACTORS, RTUS, EXHAUST FANS, MOTORS, ETC. TO AVOID ANY DAMAGE TO EQUIPMENT WHEN ENERGIZED. IT WILL BE THE SOLE RESPONSIBILITY OF THE ELECTRICAL CONTRACTOR TO REPAIR OR REPLACE ANY EQUIPMENT DAMAGED BY BEING CONNECTED TO THE WRONG VOLTAGE AT NO COST TO BEST BUY.
- BRANCH CIRCUIT CONDUCTORS SHALL BE IDENTIFIED AT JUNCTIONS, DEVICES, SPLICES AND TERMINATIONS. WHEN A NEUTRAL CONDUCTOR IS REQUIRED, THE NEUTRAL CONDUCTOR SHALL BE IDENTIFIED WITH CORRESPONDING PHASE CONDUCTOR WHICH FORMS THE BRANCH CIRCUIT.
- HOMERUNS SHALL BE 12" MINIMUM CONDUIT SIZE UNLESS OTHERWISE NOTED.
- ISOLATED GROUND CIRCUIT MUST HAVE A SEPARATE GROUNDING WIRE AS A DEDICATED GROUND (NOT NEUTRAL). ALL GROUND WIRES SHALL BE CONNECTED TO A COMMON ISOLATED GROUND BUS AT THE PANELBOARD.
- SEE 8-10 LOW VOLTAGE. FOR ADDITIONAL CONDUIT REQUIREMENTS FOR BEST BUY.
- OUTLET HEIGHTS WILL BE TO CENTER OF OUTLET, UNLESS OTHERWISE NOTED.
- DO NOT SCALE FROM THIS PLAN.
- COORDINATE ALL CONDUIT AND BOX INSTALLATIONS ON COLUMNS WITH GENERAL CONTRACTOR BEFORE ROUGH-IN.
- ALL RECEPTACLES SHALL BE 20 AMP, UNLESS OTHERWISE NOTED.
- DOORS TO ELECTRICAL ROOMS SHALL BE SIGNED AS SUCH "ELECTRICAL ROOM" ELECTRICAL CONTRACTOR TO PROVIDE ENGRAVED BLACK NAME PLATE WITH WHITE LETTERS. NO EXCEPTIONS.
- IF PVC UNDERGROUND CONDUIT IS NOT ALLOWED BY AUTHORITY HAVING JURISDICTION PROVIDE RIGID GALVANIZED STEEL CONDUIT AND GROUND AS REQUIRED.
- WHERE UNGROUND CONDUCTORS ARE INCREASED IN SIZE, EQUIPMENT GROUND CONDUCTORS, WHERE INSTALLED, SHALL BE INCREASED IN SIZE PROPORTIONATELY ACCORDING TO CIRCULAR MIL AREA OF THE UNGROUNDED CONDUCTORS.
- ALL CONDUITS SHALL BE A MINIMUM OF 3" BELOW THE SLAB WITH GROUND COVER.
- PROVIDE BRUSHED STAINLESS STEEL WALL COVER PLATES.
- CONTRACTOR TO ACCOUNT FOR VOLTAGE DROP WHEN PROVIDING NEW OR RE-USING EXISTING BRANCH CIRCUITS. VOLTAGE DROP TO BE BASED ON LOADS SHOWN IN PANEL SCHEDULES.
- CONTRACTOR TO VERIFY CIRCUITS ARE UNSWITCHED VIA EMS PRIOR TO RE-USE FOR GONDOLA POWER. ONLY UNSWITCHED CIRCUITS MAY BE RE-USED FOR GONDOLA POWER.
- EXISTING FLOOR BOXES IN PAC SALES, MAGNOLIA DESIGN CENTERS, AND VENDOR PADS TO BE REMOVED AND FILLED IN. ANY FLOOR BOXES WHERE POWER IS INTERRUPTED BY REMOVAL OF BOXES IN AFOREMENTIONED AREAS SHALL ALSO BE REMOVED AND FILLED IN. TURN OVER ANY SALVAGEABLE FLOOR BOX COMPONENTS TO BEST BUY FOR RE-USE ON DAMAGED FLOOR BOXES THAT ARE EXISTING TO REMAIN. PROVIDE MULTIPLE BREAKER OR HANDLE TIE ON AT ALL SHARED NEUTRAL CIRCUITS.

KEYED NOTES

- ELECTRICAL HATCHED AREA IS EXISTING TO REMAIN. MAINTAIN EXISTING CONNECTIONS UNLESS OTHERWISE NOTED.
- REUSE EXISTING VALANCE LIGHTING AND RECONNECT TO EXISTING VALANCE LIGHTING CIRCUIT. REUSE EXISTING PERIMETER POWER CIRCUITS AND DEVICES UNLESS NOTED OTHERWISE.
- EXISTING SALES FLOOR GONDOLAS BEING REARRANGED IN NOTED AREAS. RE-USE EXISTING FIXTURE LEVEL DEVICES AND RECONNECT TO OVERHEAD FEED AT NEW LOCATION. RE-DISTRIBUTE NEARBY EXISTING OVERHEAD CIRCUITS AND EXTEND TO NEW LOCATION AS REQUIRED. MAINTAIN ACCURATE AS-BUILT DRAWINGS.
- FIXTURE EXTENSION FROM JOIST SPACE DOWN TO DISPLAY FIXTURE WITH PULL LINE. SEE DETAIL 4 ON ELECTRICAL DETAILS SHEET E4.0. BEST BUY SPECIFIED FIXTURE EXTENSION SHALL BE FURNISHED AND INSTALLED BY OTHERS. BOND FIXTURE EXTENSION TO BUILDING STEEL.
- CASH WRAP FIXTURE LOCATION IS SHIFTING SLIGHTLY. RE-USE EXISTING PERIMETER DROPS AND FIXTURE LEVEL POWER DEVICES. RELOCATE DROP AND DEVICES WITH GONDOLA MOVE AS REQUIRED.
- SURFACE MOUNTED 1" CONDUIT WITH MC CABLE RUN FROM JOIST SPACE DOWN WALL TO JUNCTION BOX MOUNTED ON WALL ABOVE FIXTURE. SEE DETAIL 1E4.0.
- DUPLEX GFI RECEPTACLE (GRAY). MOUNTED 48" A.F.F. TO CENTER UNLESS OTHERWISE NOTED.
- PANELS ARE EXISTING TO REMAIN AND LOCATIONS ARE APPROXIMATE. E.C. IS TO VERIFY EXACT LOCATIONS IN FIELD.
- PROVIDE (1) EMPTY SURFACE MOUNTED 4" CONTINUOUS CONDUIT WITH PULL LINES FROM COMM. ROOM WALL AT 8'-0" A.F.F. TO JOIST SPACE USING 3/4" RADIUS SWEEPS TO MAKE THE BENDS, AND WITH NYLON BUSHINGS AT EACH END. CONDUIT TO PENETRATE SALES FLOOR WALL IN JOIST SPACE. VERIFY EXACT LOCATION IN FIELD.

NOTE TO ELECTRICAL CONTRACTOR

ALL LIGHTING TO BE PURCHASED THROUGH VILLA LIGHTING UNLESS NOTED OTHERWISE.

VILLA LIGHTING
1-800-325-0963

WHIP LENGTH AND TYPE IS LEFT UNSPECIFIED. CONTRACTOR IS RESPONSIBLE FOR ORDERING PROPER WHIP LENGTH AND TYPE BASED ON SITE SPECIFIC CONDITIONS. PRIOR TO ORDERING FIXTURES COORDINATE EXISTING MODULAR WIRING TYPE WITH MIKE MEDEIROS @ ACS (MODULAR SYSTEM MANUFACTURER) TO ASSURE PROPER WHIPS ARE ORDERED FOR EXISTING SYSTEM. PROVIDE ADDITIONAL MODULAR COMPONENTS AS REQUIRED FOR A COMPLETE INSTALLATION. MIKE MEDEIROS - (877) 242-6668

SYMBOL	DESIGNATION	MTG HT
SWITCHES & CONTROLS		
	SINGLE POLE TOGGLE SWITCH	48"
	DOUBLE POLE TOGGLE SWITCH	48"
	THREE WAY TOGGLE SWITCH	48"
	FOUR WAY TOGGLE SWITCH	48"
	TOGGLE SWITCH - "Y" INDICATES SWITCHING	48"
	DIMMER SWITCH (H = WATTAGE)	48"
	OCCUPANCY SENSOR - WALL/CG MOUNT	12"RC
	OCCUPANCY SENSOR WALL SWITCH	48"
	TIME CLOCK	60"
	CONTACTOR	60"
	RELAY	VERIFY
	ELECTRIC THERMOSTAT	60"
LIGHTING		
	LIGHT FIXTURE ID - REFER TO LT FIX SCHEDULE (FIX SCHEDULE OVERRIDES SYMBOL ABBREVIATION)	
	A - INDICATES LIGHT FIXTURE TYPE	
	# - INDICATES CIRCUIT NUMBER	
	S - INDICATES SWITCHING	
	LIGHT FIXTURE CIRCUIT TYPE - NO HATCH INDICATES NORMAL CIRCUIT	
	TROFFER TYPE LIGHT FIXTURE, SIZE AS INDICATED	
	CHANNEL OR INDUSTRIAL LENGTH AS INDICATED	
	DOWNLIGHT CGL FIXT. RECESSED OR SURFACE MNT	VERIFY
	LINEAR WALL MOUNT FIXT. LENGTH AS INDICATED	VERIFY
	UNDER CABINET FIXTURE, LENGTH AS INDICATED	
	TRACK FIXTURE, NUMBER OF HEADS AS INDICATED	
	EMERGENCY BATTERY LIGHT - WALL/CGL MNT	VERIFY
	EXIT LIGHT, FILLED QUADRANT INDICATES FACES - WALL/CGL MOUNT	VERIFY
POWER		
	BRANCH CIRCUIT PANEL	VERIFY
	EMERGENCY PANEL	VERIFY
	DISTRIBUTION PANEL OR SWITCHBOARD	VERIFY
	TRANSFORMER	VERIFY
	MOTOR OR MOTOR CONNECTION	VERIFY
	DISCONNECT SWITCH	VERIFY
	DUPLEX RECEPTACLE - WALL/CEILING MOUNT	20"
	QUADRUPEX RECEPTACLE - WALL MOUNT	20"
	SPECIAL PURPOSE RECEPTACLE - WALL/CGL MNT	VERIFY
	KEY NOTE	VERIFY

SYMBOL	DESIGNATION
ELECTRICAL ABBREVIATIONS	
AFGI	ARC FAULT CIRCUIT INTERRUPTER
AFF	ABOVE FINISHED FLOOR
ANU	AIR HANDLING UNIT
BBY	BEST BUY
C	CIRCUIT
CU	COPPER
EC	ELECTRICAL CONTRACTOR
EM	EMERGENCY
EMT	ELECTRICAL METALLIC TUBING
FA	FIRE ALARM
FACP	FIRE ALARM CONTROL PANEL
GFI	GROUND FAULT INTERRUPTER
OND	GROUND
IG	ISOLATED GROUND
JBOX	JUNCTION BOX
KV	KILOVOLT-AMP
KW	KILOWATT
MC	MOMENTARY CONTACT
NEC	NATIONAL ELECTRICAL CODE
PH	PHASE
PNL	PANEL
RECEPT	RECEPTACLE
REFR	REFRIGERATOR
RTU	ROOF TOP UNIT
SW	SWITCH
SPKR	SPEAKER
TSTAT	THERMOSTAT
TYP	TYPICAL
UH	UNIT HEATER
V	VOLT-AMP
WP	WEATHERPROOF
XPR	TRANSFORMER
NOTE: REFER TO MOTOR AND EQUIPMENT SCHEDULES FOR ADDITIONAL MOTOR ABBREVIATIONS.	
RACEWAYS	
	CONDUIT AS DESCRIBED ON DRAWINGS AND SPECIFICATIONS
	MODULAR WIRING
	CATS CABLE
	0-10V CONTROL WIRING
	UNDERGROUND CONDUITS
	CONDUIT WITH BUSHED END
	CONDUIT WITH BREAK OR CONTINUATION
	CIRCUIT HOME RUN
	1 - INDICATES PANEL
	NUMBERS INDICATE CIRCUITS
	CONDUCTOR COUNT - UNLESS NOTED OTHERWISE
	SHORT HASH INDICATES 1/2 LINE
	LONG HASH INDICATES 1/2 NEUTRAL
	HASH W DOT INDICATES 1/2 GROUND
	JUNCTION BOX - WALL/CEILING MOUNT

C.M. ARCHITECTURE, P.A.
PATRICK G. BLEES, AIA
DESIGN
800 WASHINGTON AVE., SUITE 208
WASHINGTON, DC 20001
PHONE: (202) 547-1301
FAX: (202) 547-1301
E-MAIL: info@cmarch.com

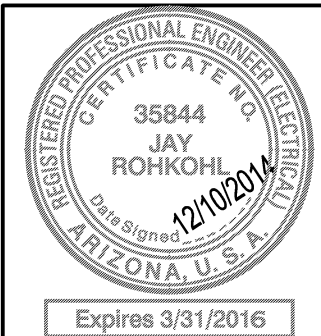

DUNHAM
Dunham Associates, Inc.
100 South State Street, Suite 1100
Minneapolis, Minnesota 55402-1540
Phone: (612) 460-7500
Fax: (612) 460-7501
E-mail: info@dunham.com
Mechanical • Electrical • Consulting Engineering

JOB # 415752-035	
SC. FT. CALCS	39,245 SF
OFFICES & ASSEMBLY	1,026 SF
STORAGE & REMAINING	4,243 SF
INSTALL:	1,127 SF
TOTAL:	45,641 SF
REMOVED AREA:	37,536 SF
CONCEPT:	45K C6
CONCEPT DATE:	XX.XX.XX
G.O. 21 FUTURE REL:	XX.XX.XX
G.O. 33 FINAL REL:	XX.XX.XX
PROTOTYPE DATE:	XX.XX.XX
STORE NUMBER:	1189

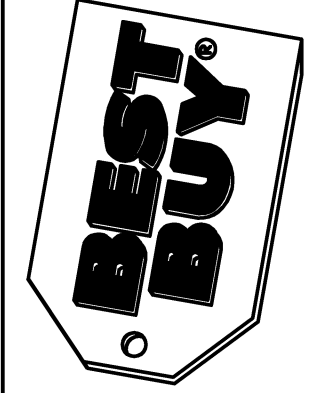

GILBERT
2288 E WILLIAMS FIELD RD
GILBERT, AZ 85295

BID SET
12-08-14

REV	DATE
1	
2	
3	
4	
5	
6	
7	
8	
9	
10	

ELECTRICAL POWER AND LIGHTING PLAN
E1.0

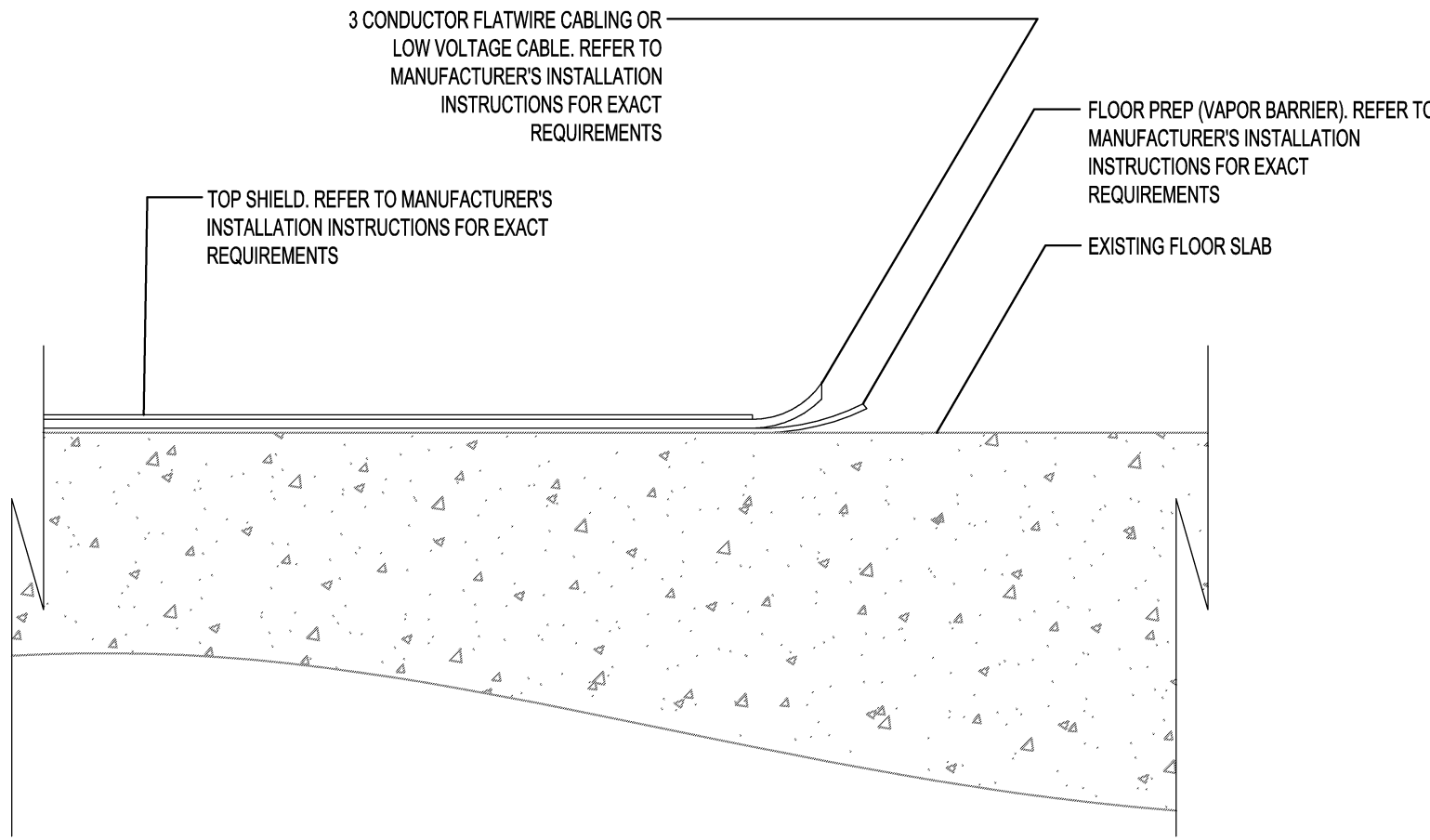

FLATWIRE INSTALLATION NOTE:

LOW VOLTAGE FLATWIRE TO BE INSTALLED WITH FLOOR PREP AND TOP SHIELD IN THE SAME MANNER AS POWER FLATWIRE REGARDLESS OF MANUFACTURER'S INSTRUCTIONS. NO EXCEPTIONS. KIT OF PARTS CONTAINS ENOUGH FLOOR PREP AND TOP SHIELD FOR ALL POWER AND LOW VOLTAGE RUNS. FAILURE TO INSTALL FLOOR PREP OR TOP SHIELD WILL BE RECTIFIED AT CONTRACTOR'S EXPENSE.

3 SAMSUNG VENDOR PAD FLATWIRE INSTALLATION DETAIL
NO SCALE

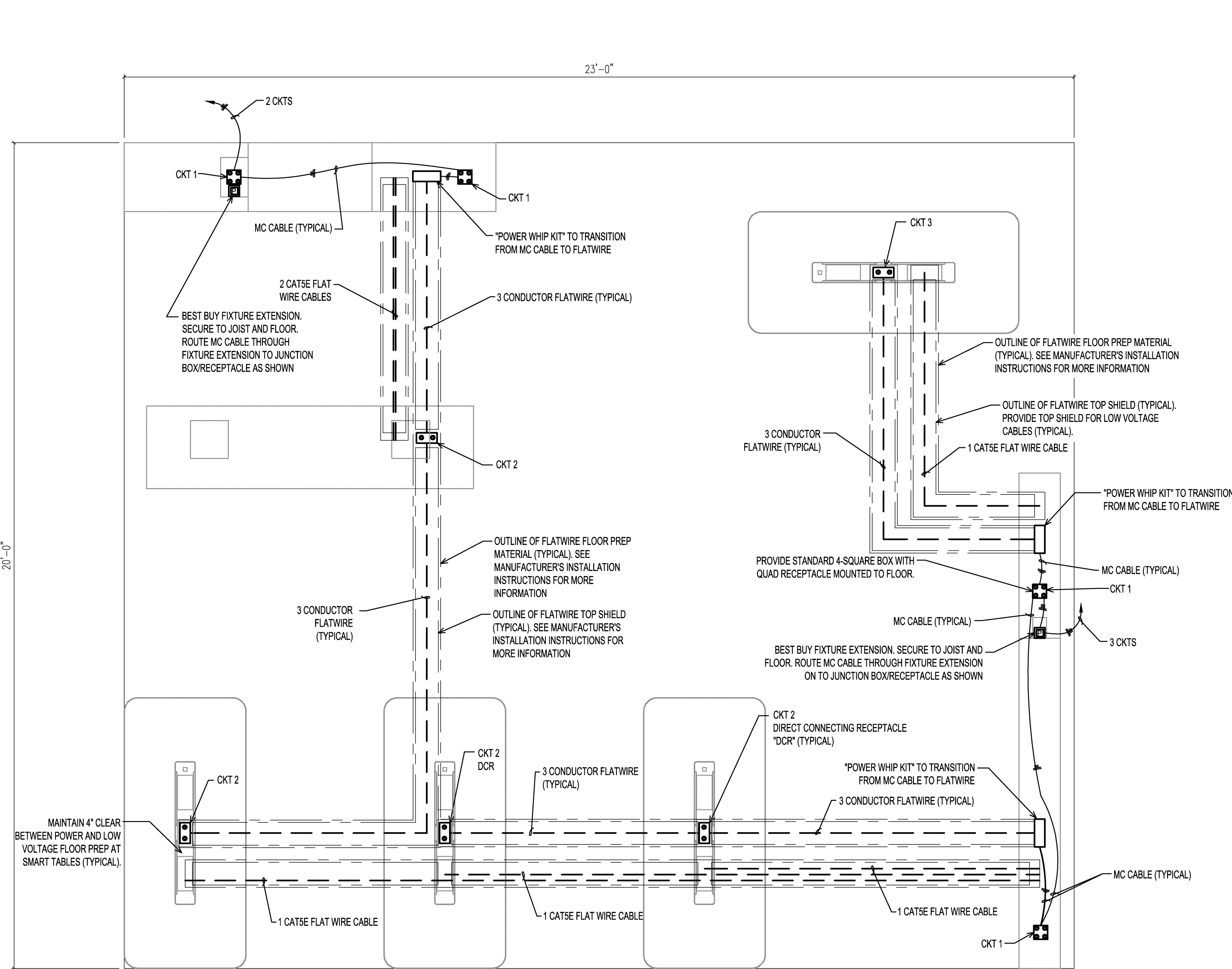

1 SAMSUNG VENDOR PAD FLATWIRE LAYOUT
1/2" = 1'-0"

- GENERAL NOTES:
1. ALL SAMSUNG FLATWIRE POWER AND LOW VOLTAGE COMPONENTS WILL BE FURNISHED BY BEST BUY INSTALLED BY CONTRACTOR.
 2. POWER AND LOW VOLTAGE FLATWIRE IS BEING FURNISHED AS A KIT OF PARTS. SPECIAL CONSIDERATION HAS BEEN GIVEN TO LAYOUTS AND ROUTING IN ORDER TO WORK WITHIN THE QUANTITIES OF MATERIALS BEING PROVIDED. DEVIATION FROM THE PRESCRIBED LAYOUT COULD RESULT IN INSUFFICIENT MATERIAL TO COMPLETE THE DESIGN. SHORTAGES OF MATERIAL DUE TO DEVIATIONS FROM THE INSTALLATION DRAWINGS OR MISTAKES BY CONTRACTOR WILL BE MADE UP BY CONTRACTOR AT CONTRACTOR'S EXPENSE. TAKE CARE WHEN TERMINATING FLATWIRE AND LAYING OUT RUNS TO ASSURE DESIGN IS COMPLETED WITH THE PROVIDED MATERIAL.
 3. CONTRACTOR TO PROVIDE STANDARD BOXES, RECEPTACLES, AND MC CABLE AS SHOWN ON DRAWINGS.
 4. CONTRACTOR TO PROVIDE CIRCUITS IN QUANTITIES SHOWN FROM BEST BUY PANELS. LOCATE NEAREST PANEL WITH SUFFICIENT SPARE BREAKER SPACE FOR CIRCUIT QUANTITIES SHOWN. CIRCUITS FORMERLY FEEDING GONDOLAS THAT HAVE BEEN DEMO'D TO ACCOMMODATE NEW VENDOR PAD MAY BE RE-USED PROVIDED THEY ARE DEDICATED TO VENDOR PAD. DO NOT SHARE CIRCUITS WITH OTHER AREAS/GONDOLAS.
 5. AT EACH DIMENSIONED TERMINATION POINT CONTRACTOR TO LEAVE 2'-10" OF COILED CATSE CABLE FOR TERMINATION BY OTHERS. REFER TO FLATWIRE INSTALLATION INSTRUCTIONS FOR ADDITIONAL INFORMATION AND REQUIREMENTS. ROUTE LOW VOLTAGE FLATWIRE AS NEAR TO POWER TERMINATION POINT AS POSSIBLE. REFER TO DIMENSIONED POWER PLAN FOR DIMENSIONED LOCATIONS.
 6. REFER TO FLATWIRE INSTALLATION INSTRUCTIONS FOR ADDITIONAL INFORMATION AND INSTALLATION REQUIREMENTS.
 7. LOW VOLTAGE FLATWIRE TO BE INSTALLED WITH FLOOR PREP AND TOP SHIELD IN THE SAME MANNER AS POWER FLATWIRE. NO EXCEPTIONS.

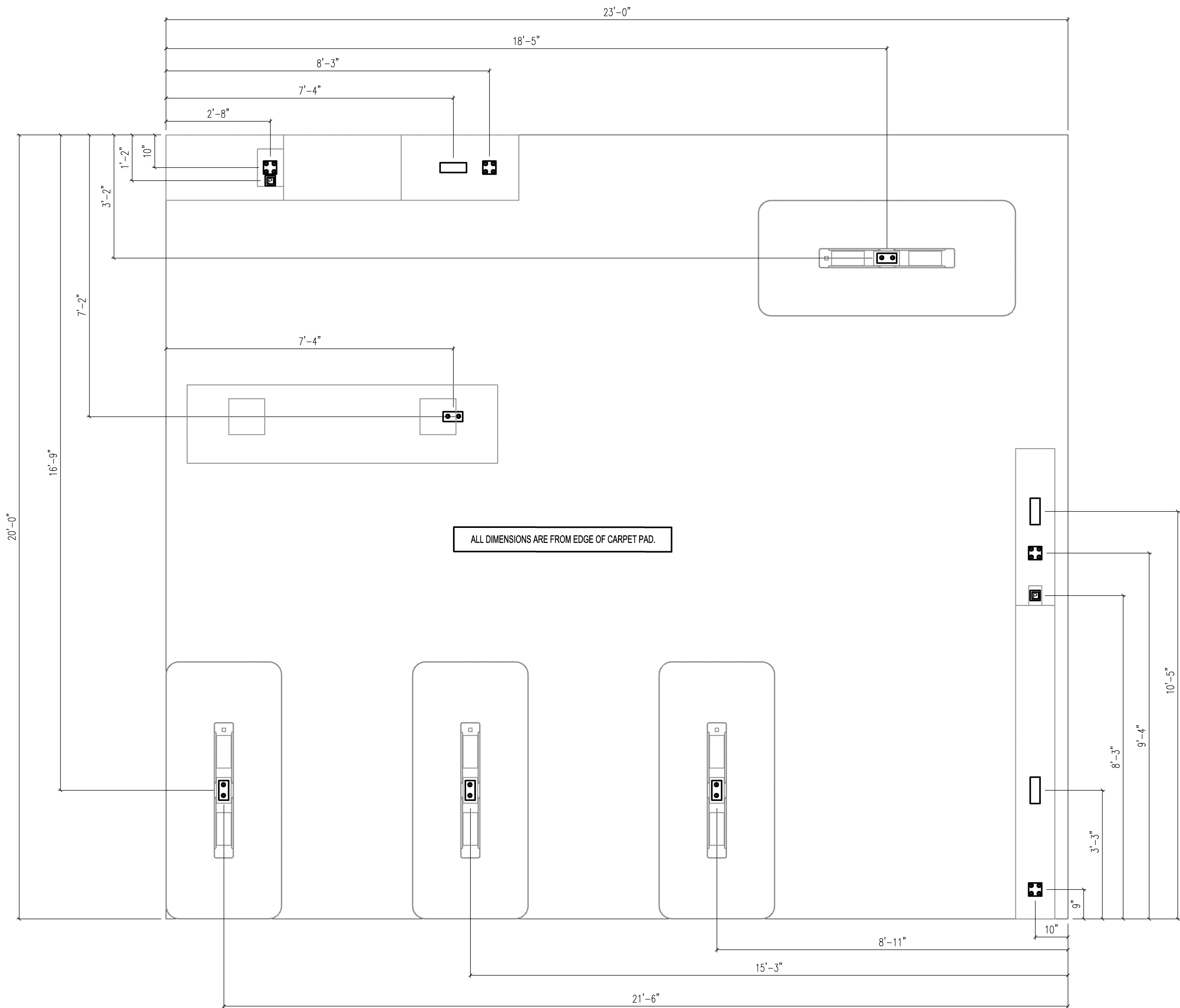

2 SAMSUNG VENDOR PAD DEVICE DIMENSIONS
1/2" = 1'-0"

C.M. ARCHITECTURE, P.A.
PATRICK G. BLEES
DESIGN
TRACORWORKS BUILDING
800 WASHINGTON AVE. N. SUITE 208
MINNEAPOLIS, MN 55401
PHONE: (612) 547-1301
FAX: (612) 547-1301
E-MAIL: info@cmarch.com

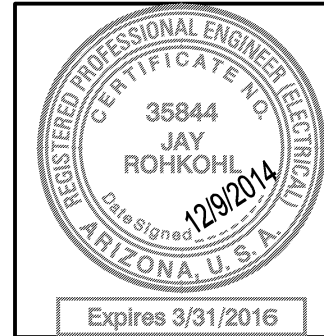

DUNHAM
Dunham Associates, Inc.
1000
Winnipeg, Minnesota 55402-1540
Phone 612.665.7550 Fax 612.665.7551
mechanical • electrical consulting engineering

JOB #: 415752-035

SQ. FT. CALC.	39,245 SF
RETAIL:	
OFFICE & ASSEMBLY:	1,026 SF
STORAGE / REMAINING:	4,243 SF
INSTALL:	1,127 SF
TOTAL:	45,641 SF
REMODEL AREA:	37,536 SF

CONCEPT: 45K C6

CONCEPT DATE:	XX.XX.XX
G.O. - 07 PRELIM. REV.	XX.XX.XX
G.O. - 13 FINAL REL.	XX.XX.XX
PROTOTYPE DATE:	XX.XX.XX
STORE NUMBER:	1189

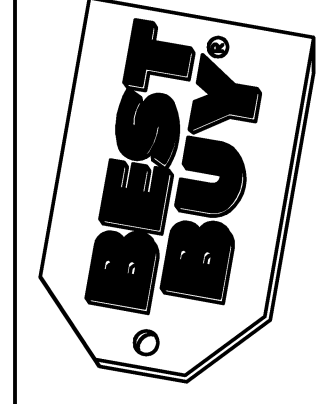

GILBERT
2288 E WILLIAMS FIELD RD
GILBERT, AZ 85295

BID SET
12-08-14

REV	DATE
△	
△	
△	
△	
△	
△	
△	
△	
△	

ENLARGED
VENDOR PAD
PLANS
E1.1

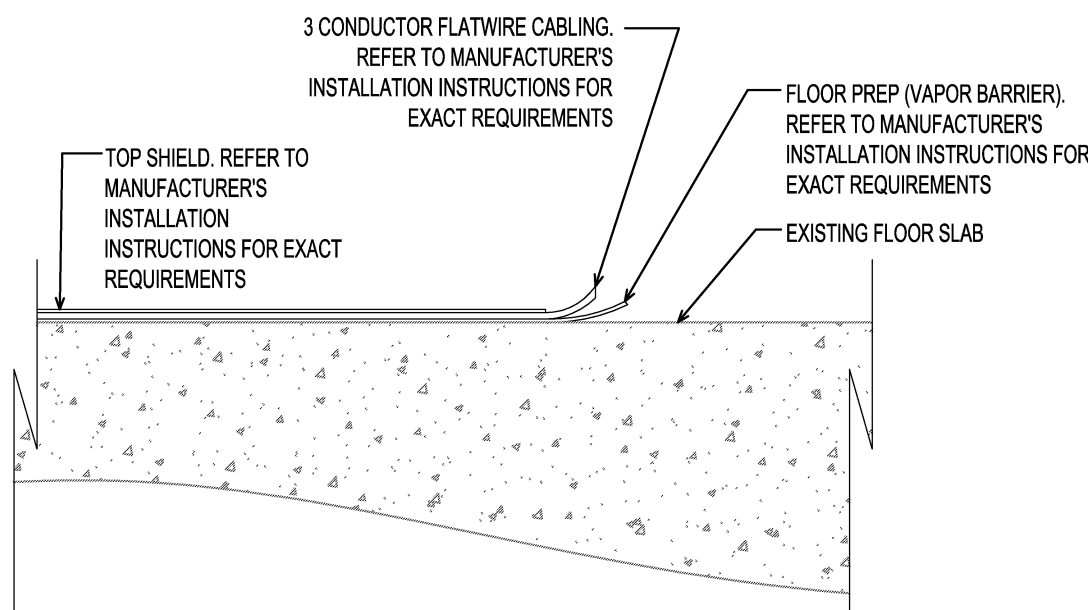

3 FLATWIRE INSTALLATION DETAIL
NO SCALE

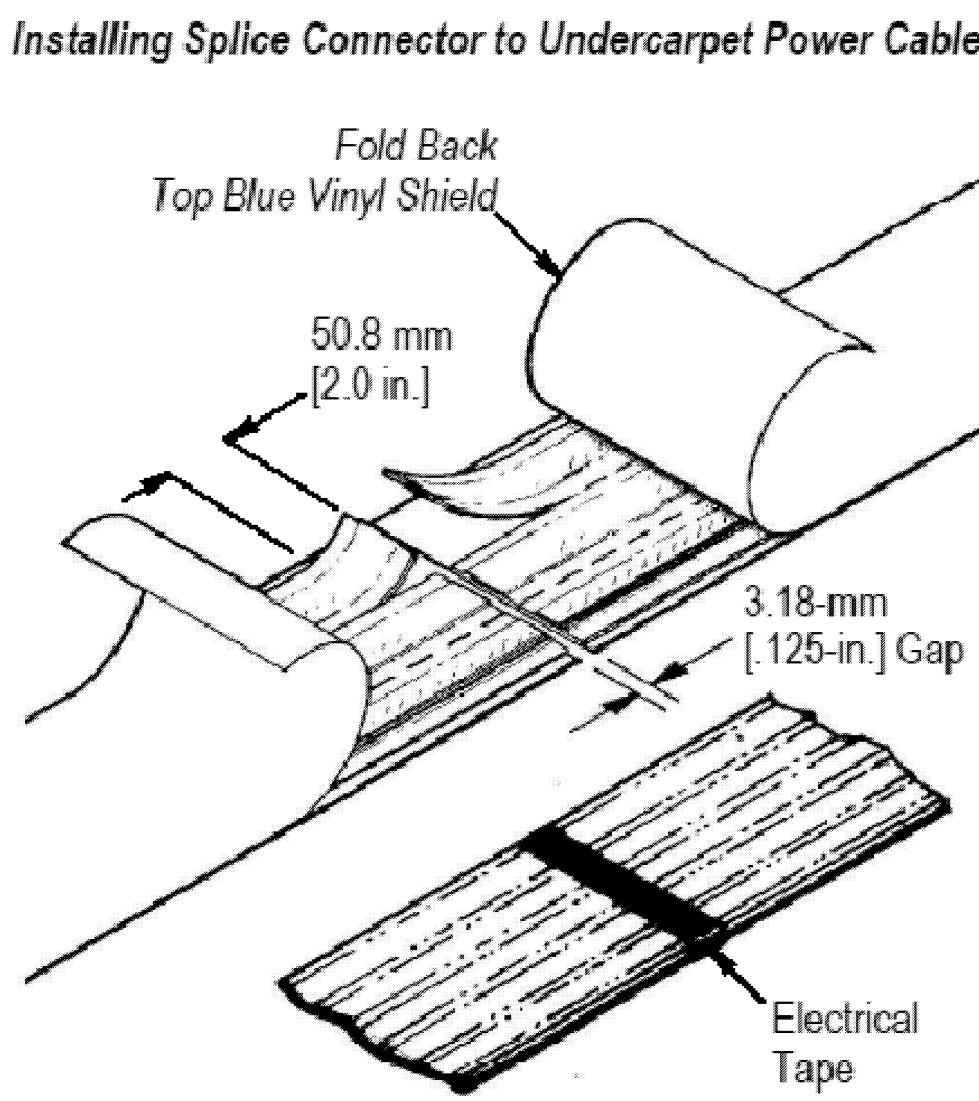

4 FLATWIRE SPLICING DETAIL
NO SCALE

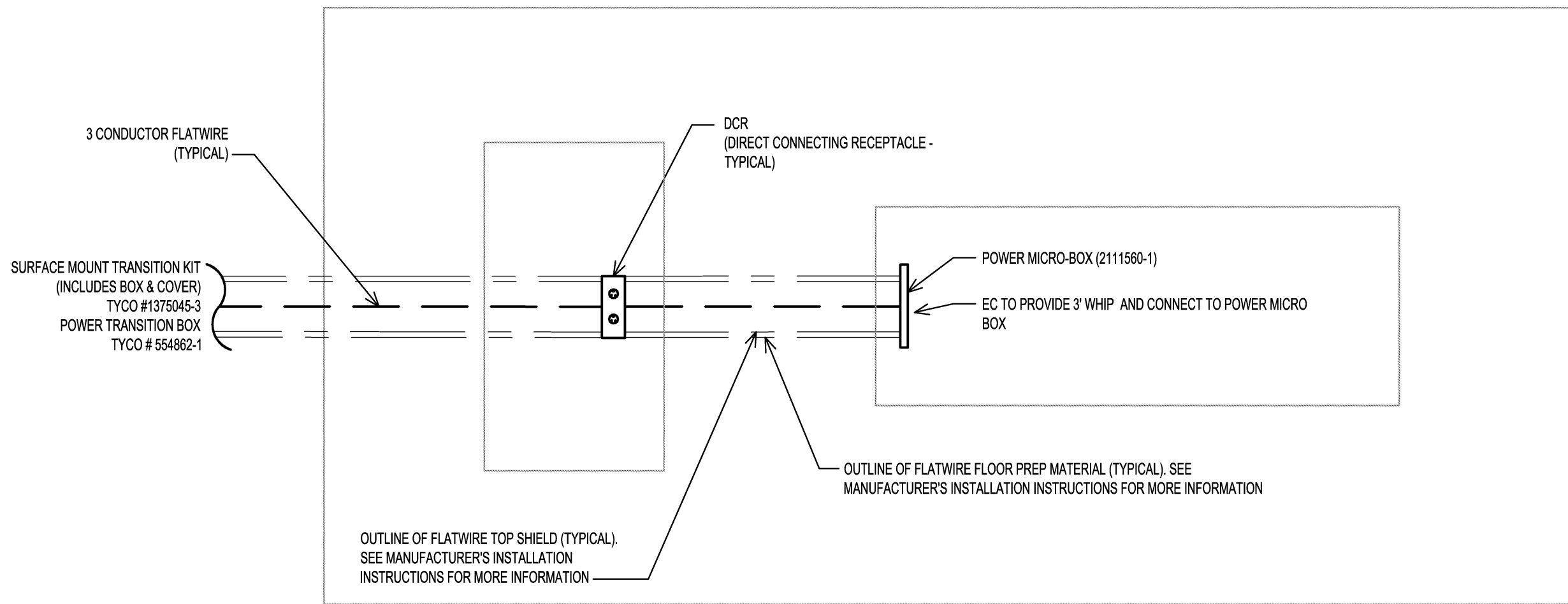

1 APPLE MOBILITY PAD FLATWIRE ROUTING
3/4" = 1'-0"

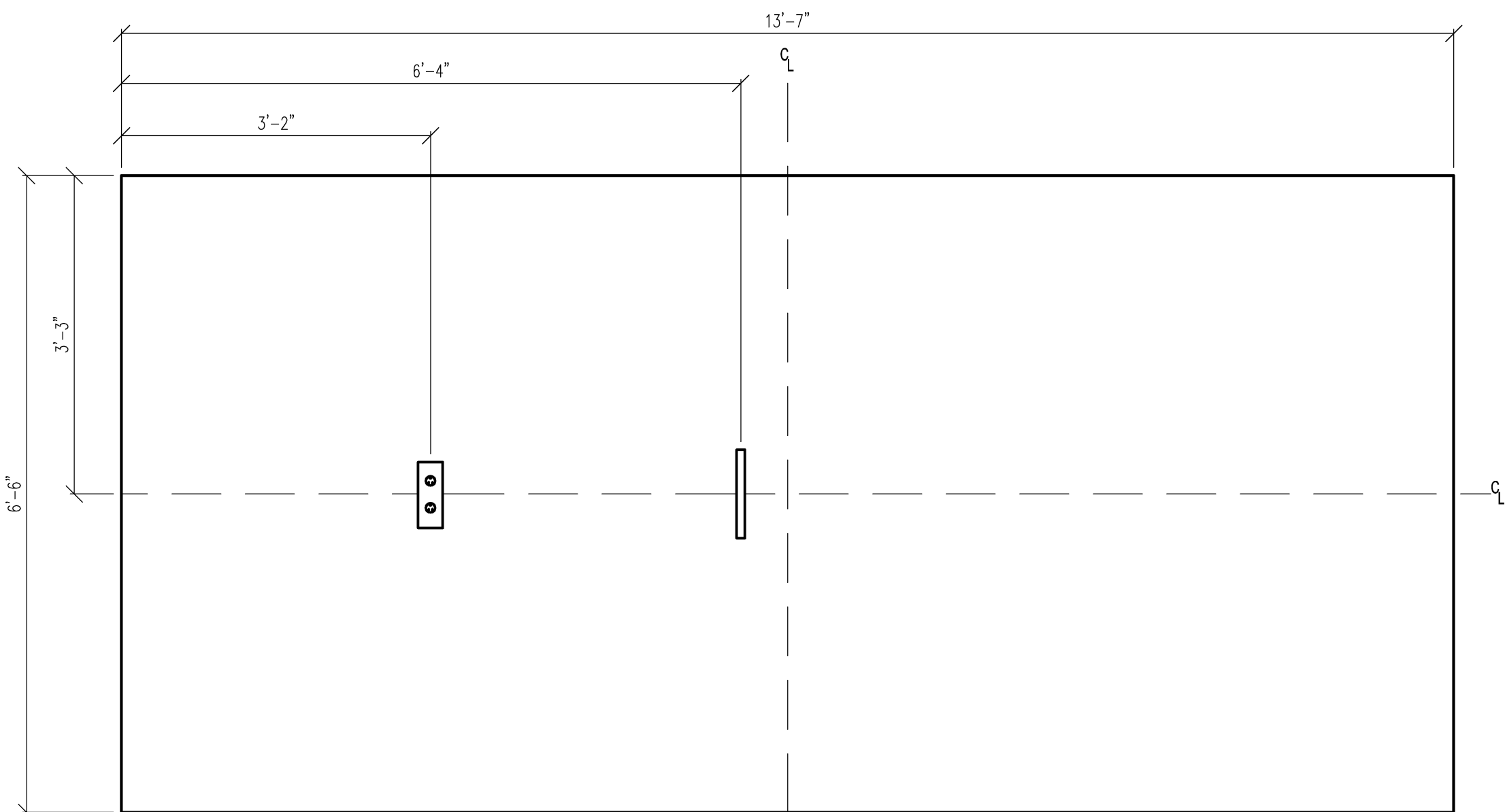

ALL DIMENSIONS ARE FROM EDGE OF CARPET PAD.
DCR'S MUST BE ORIENTED AS SHOWN.

2 APPLE MOBILITY PAD DEVICE DIMENSIONS
3/4" = 1'-0"

- GENERAL NOTES:
- ALL FLATWIRE COMPONENTS TO BE INSTALLED BY ELECTRICAL CONTRACTOR. SEE STORE LIST ON THIS SHEET FOR LOCATIONS WHERE FLATWIRE IS FURNISHED BY OTHERS AND INSTALLED BY THE ELECTRICAL CONTRACTOR.
 - POWER FLATWIRE IS BEING FURNISHED AS A KIT OF PARTS.
 - CONTRACTOR TO PROVIDE STANDARD BOXES, RECEPTACLES, AND WIRING AS REQUIRED FOR COMPLETE INSTALLATION.
 - ELECTRICAL CONTRACTOR MUST VERIFY BEFORE RE-USE OF EXISTING CIRCUITING THAT PAD IS BEING SUPPLIED WITH DEDICATED, 20A CIRCUIT. APPLE PAD CANNOT SHARE CIRCUITS WITH ANY DISPLAYS, EXISTING DEVICES, OR GONDOLAS. PROVIDE NEW CIRCUITS AS REQUIRED. CONTRACTOR SHALL ALSO VERIFY ANY CIRCUIT TO BE RE-USED IS NOT SWITCHED VIA CONTACTOR. IF SO, DISCONNECT FROM CONTACTOR CONTROL.
 - CONTRACTOR TO PROVIDE CIRCUITS IN QUANTITIES SHOWN FROM BEST BUY PANELS. LOCATE NEAREST PANEL WITH SUFFICIENT SPARE BREAKER SPACE FOR CIRCUIT QUANTITIES SHOWN. CIRCUITS FORMERLY FEEDING GONDOLAS THAT HAVE BEEN DEMO'D TO ACCOMMODATE NEW VENDOR PAD MAY BE RE-USED PROVIDED THEY ARE DEDICATED TO VENDOR PAD. DO NOT SHARE CIRCUITS WITH OTHER AREAS/GONDOLAS. WHEN PROVIDING NEW CIRCUITS FROM EXISTING PANELS PROVIDE #12 AWG FROM PANEL TO OVERHEAD DROP POINT. #12 CONDUCTORS CAN BE PROVIDED FOR THE DROP AND ON TO FLATWIRE.
 - IF NEW FEED IS PROVIDED, DROP MAY OCCUR ALONG PERIMETER WALL. NEAREST COLUMN OR GONDOLA. PROVIDE SURFACE MOUNTED EMT, PAINTED TO MATCH SURROUNDING FINISHES, TO FLOOR LEVEL. PROVIDE POWER TRANSITION BLOCK FOR CONVERSION FROM STANDARD WIRING TO FLATWIRE. IF COLUMN IS USED FOR DROP PLACE TRANSITION BLOCK AT BASE OF COLUMN ON VERTICAL SURFACE. IF PERIMETER WALL IS USED PLACE TRANSITION BLOCK AT FLOOR UNDER BASE DECK OF GONDOLA. TAKE CARE TO ALLOW FOR REPLACEMENT OF GONDOLA IN SAME LOCATION.
 - REFER TO FLATWIRE INSTALLATION INSTRUCTIONS FOR ADDITIONAL INFORMATION AND INSTALLATION REQUIREMENTS.
 - STORES WITH EXISTING FLATWIRE FEEDS TO PAD LOCATION EG TO INTERCEPT EXISTING FLATWIRE AND EXTEND TO NEW LAYOUT AS SHOWN. FOR EXTENSION OF FLATWIRE, PULL BACK EXISTING TOP SHIELD AND SPLICE EXISTING FLATWIRE. SEE DETAIL #4E1.0. CRIMP FLAT CONDUCTORS TOGETHER AND REPLACE TOP SHIELD.
 - FLATWIRE MUST BE RUN UNDER CARPET SQUARES NO LARGER THAN 3'x2'. IF DROP POINT OR COLUMN IS 3' OR LESS FROM NEW PAD FLATWIRE MAY BE RUN UNDER EXISTING CARPET. FOR RUNS EXCEEDING 3' NEW CARPET TILES MUST BE PROVIDED ALONG LENGTH OF FLATWIRE RUN.
 - DIRECT CONNECTING RECEPTACLE MUST BE ORIENTED AS SHOWN ON PLANS. NO EXCEPTIONS.

NOTE:

ALL FLATWIRE COMPONENTS WILL BE FURNISHED BY APPLE AND INSTALLED BY THE ELECTRICAL CONTRACTOR.

ALL APPLE PAD FLATWIRE MATERIALS NOT PROVIDED BY OTHERS ARE TO BE PURCHASED BY CONTRACTOR THROUGH ANKTER IN MINNEAPOLIS.
CONTACT:
DEAN NIELSEN - (763) 656-4004
ALL AMP COMPONENTS ARE UL AND CSA LISTED.

C.M. ARCHITECTURE, P.A.
DESIGN
PATRICK G. BLEES
TRACORWORKS BUILDING
800 WASHINGTON AVE. N., SUITE 208
MINNEAPOLIS, MN 55401
PHONE: (612) 547-1301
FAX: (612) 547-1301
E-MAIL: info@cmarch.com

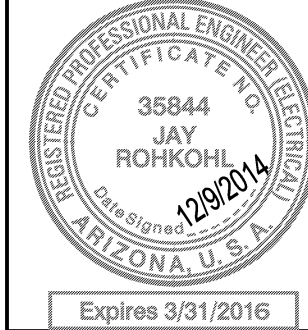

DUNHAM
Dunham Associates, Inc.
1000
Nimrod, Minnesota 55400
Phone 612 465 7550 Fax 612 465 7551
mechanical & electrical consulting engineering

JOB #:	415752-035
SQ. FT. CALCS	
RETAIL:	39,245 SF
OFFICE & ASSEMBLY:	1,026 SF
STORAGE / REMAINING:	4,243 SF
INSTALL:	1,127 SF
TOTAL:	45,641 SF
REMODEL AREA:	37,536 SF
CONCEPT:	45K C6
CONCEPT DATE:	XX.XX.XX
S.D. - 20% FUTURE REL:	XX.XX.XX
S.D. - 15% FINAL REL:	XX.XX.XX
PROTOTYPE DATE:	XX.XX.XX
STORE NUMBER:	1189

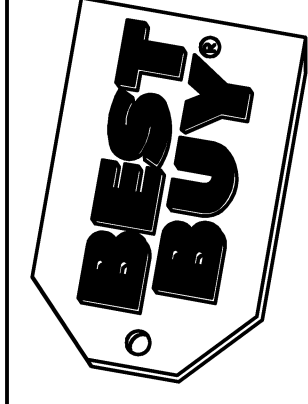

GILBERT
2288 E WILLIAMS FIELD RD
GILBERT, AZ 85295

BID SET
12-08-14

REV	DATE
△	
△	
△	
△	
△	
△	

ENLARGED
APPLE MOBILITY
PAD
E1.2

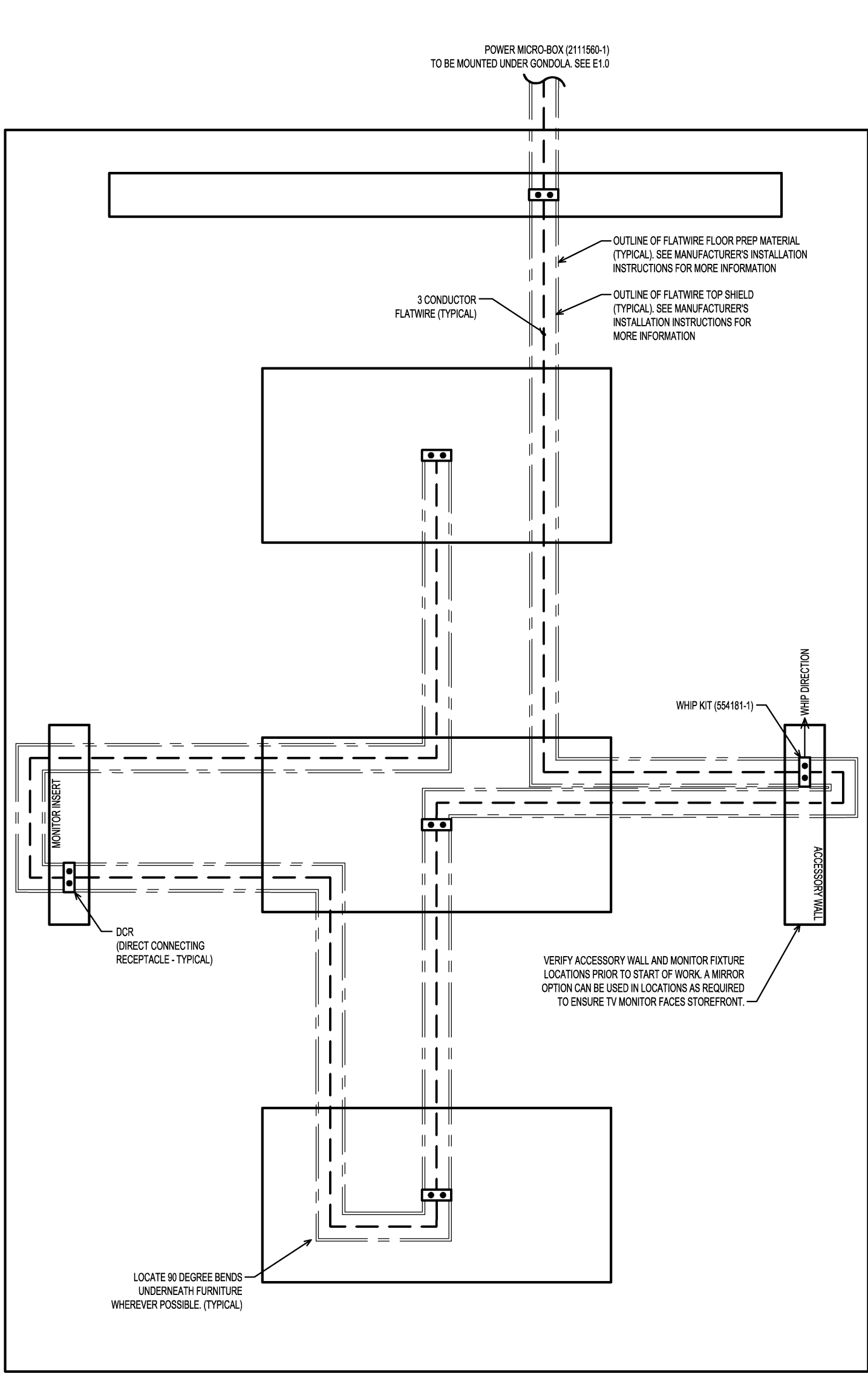

1 APPLE PAD 2.0 AS3 FLATWIRE ROUTING
3/8" = 1'-0"

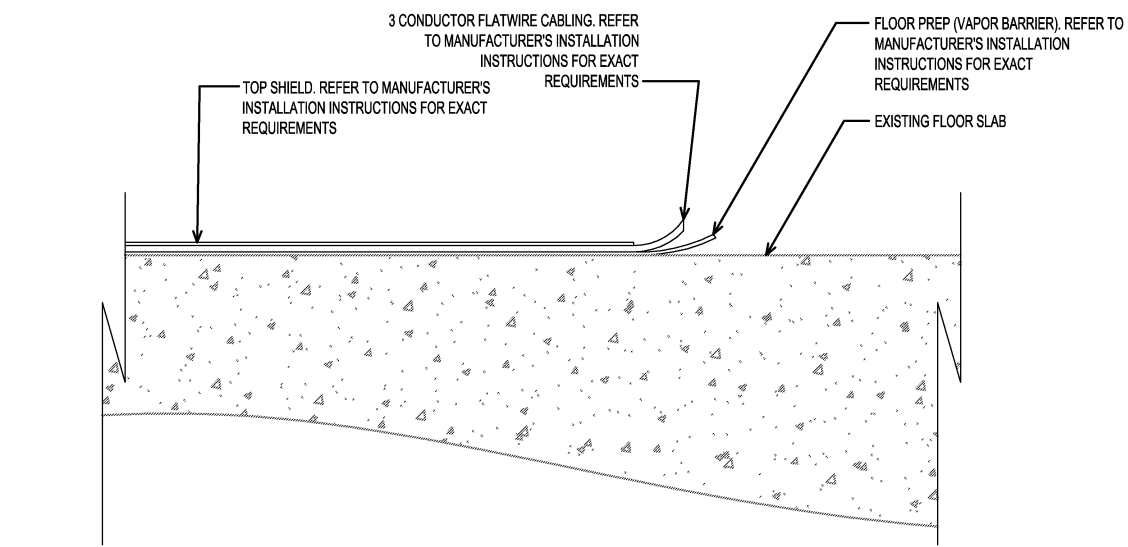

3 FLATWIRE INSTALLATION DETAIL
NO SCALE

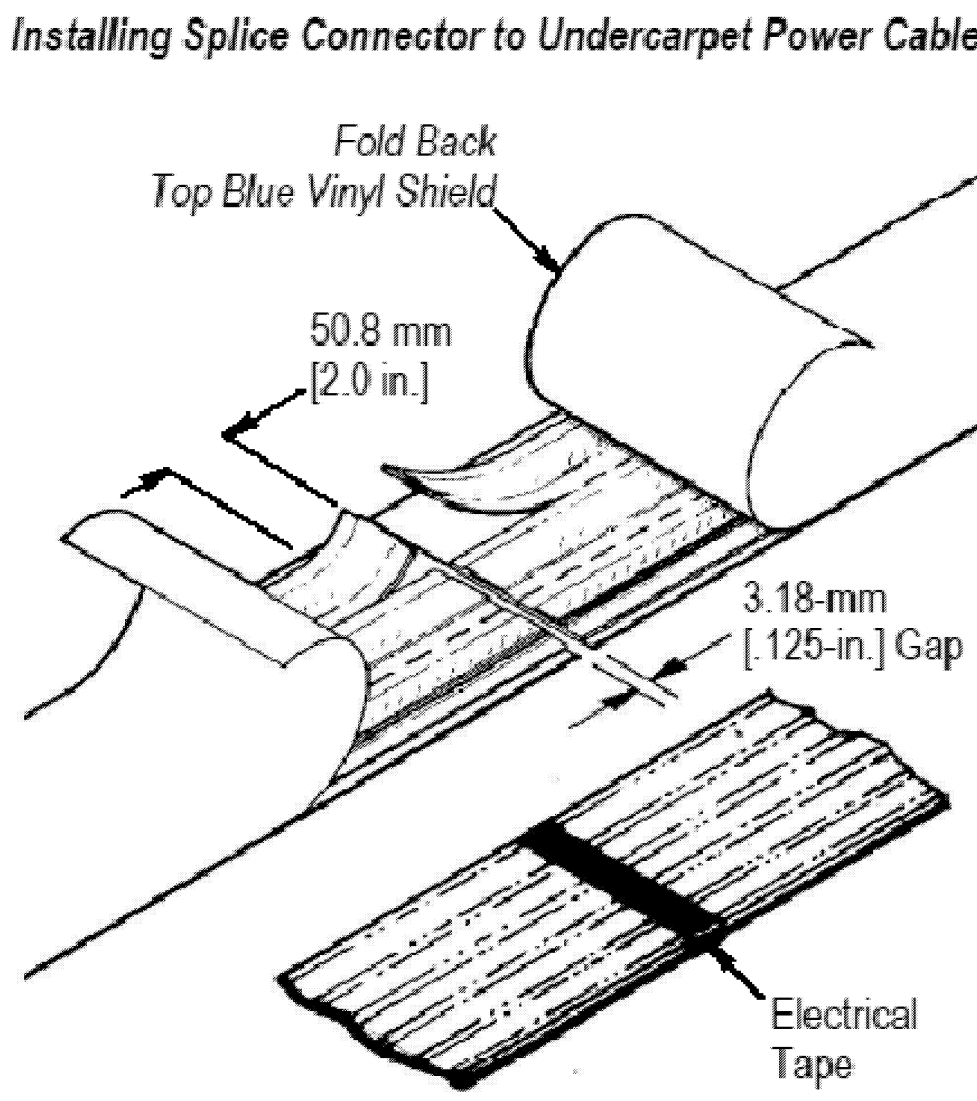

4 FLATWIRE SPLICING DETAIL
NO SCALE

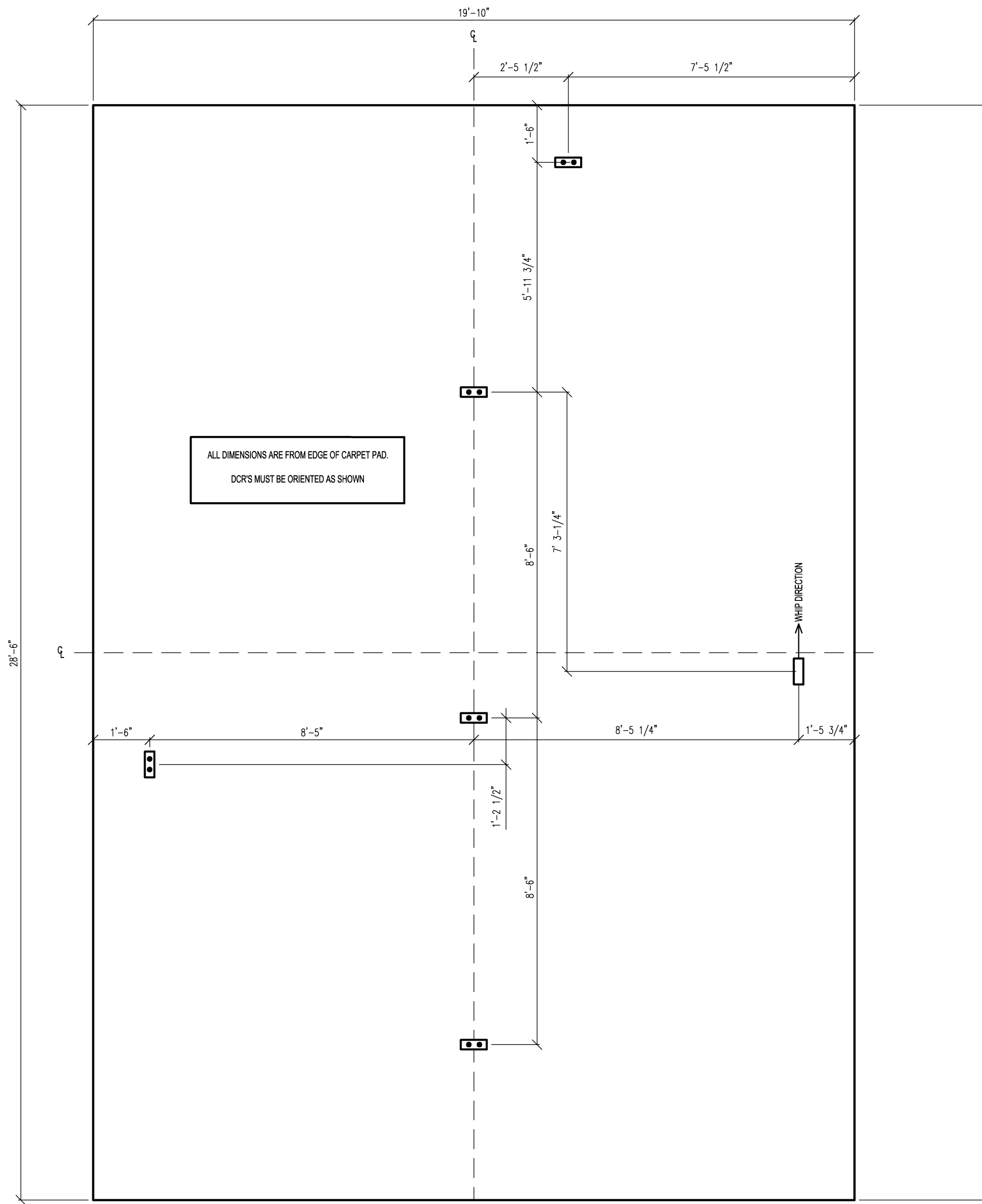

2 APPLE PAD 2.0 AS3 DEVICE DIMENSIONS
3/8" = 1'-0"

GENERAL NOTES:

1. ALL FLATWIRE COMPONENTS TO BE INSTALLED BY ELECTRICAL CONTRACTOR. SEE STORE LIST ON THIS SHEET FOR LOCATIONS WHERE FLATWIRE IS FURNISHED BY OTHERS AND INSTALLED BY THE ELECTRICAL CONTRACTOR.
2. POWER FLATWIRE IS BEING FURNISHED AS A KIT OF PARTS.
3. CONTRACTOR TO PROVIDE STANDARD BOXES, RECEPTACLES, AND WIRING AS REQUIRED FOR COMPLETE INSTALLATION.
4. ELECTRICAL CONTRACTOR MUST VERIFY BEFORE RE-USE OF EXISTING CIRCUITING THAT PAD IS BEING SUPPLIED WITH ONE DEDICATED, 20A CIRCUIT. APPLE PAD CANNOT SHARE CIRCUITS WITH ANY DISPLAYS, EXISTING DEVICES, OR GONDOLAS. PROVIDE NEW CIRCUITS AS REQUIRED. CONTRACTOR SHALL ALSO VERIFY ANY CIRCUIT TO BE RE-USED IS NOT SWITCHED VIA CONTACTOR. IF SO, DISCONNECT FROM CONTACTOR CONTROL.
5. CONTRACTOR TO PROVIDE CIRCUITS IN QUANTITIES SHOWN FROM BEST BUY PANELS. LOCATE NEAREST PANEL WITH SUFFICIENT SPARE BREAKER SPACE FOR CIRCUIT QUANTITIES SHOWN. CIRCUITS FORMERLY FEEDING GONDOLAS THAT HAVE BEEN DEDICATED TO ACCOMMODATE NEW VENDOR PAD MAY BE RE-USED PROVIDED THEY ARE DEDICATED TO VENDOR PAD. DO NOT SHARE CIRCUITS WITH OTHER AREAS/GONDOLAS. WHEN PROVIDING NEW CIRCUITS FROM EXISTING PANELS PROVIDE #8 AWG FROM PANEL TO OVERHEAD DROP POINT. #12 CONDUCTORS CAN BE PROVIDED FOR THE DROP AND ON TO FLATWIRE.
6. IF NEW FEED IS PROVIDED DROP MAY OCCUR AT NEAREST WALL, COLUMN, OR GONDOLA. PROVIDE SURFACE MOUNTED EMT, PAINTED TO MATCH SURROUNDING FINISHES, TO FLOOR LEVEL. PROVIDE POWER TRANSITION BLOCK FOR CONVERSION FROM STANDARD WIRING TO FLATWIRE. IF COLUMN IS USED FOR DROP PLACE TRANSITION BLOCK AT BASE OF COLUMN ON VERTICAL SURFACE. IF PERIMETER WALL IS USED PLACE TRANSITION BLOCK AT FLOOR UNDER BASE DECK OF GONDOLA. TAKE CARE TO ALLOW FOR REPLACEMENT OF GONDOLA IN SAME LOCATION.
7. REFER TO FLATWIRE INSTALLATION INSTRUCTIONS FOR ADDITIONAL INFORMATION AND INSTALLATION REQUIREMENTS.
8. STORES WITH EXISTING FLATWIRE FEEDS TO PAD LOCATION EC TO INTERCEPT EXISTING FLATWIRE AND EXTEND TO NEW LAYOUT AS SHOWN. FOR EXTENSION OF FLATWIRE, PULL BACK EXISTING TOP SHIELD AND SPLICE EXISTING FLATWIRE. SEE DETAIL 44E1.0. CRIMP FLAT CONDUCTORS TOGETHER AND REPLACE TOP SHIELD.
9. FLATWIRE MUST BE RUN UNDER CARPET SQUARES NO LARGER THAN 7x13. IF DROP POINT OR COLUMN IS 3' OR LESS FROM NEW PAD FLATWIRE MAY BE RUN UNDER EXISTING CARPET. FOR RUNS EXCEEDING 3' NEW CARPET TILES MUST BE PROVIDED ALONG LENGTH OF FLATWIRE RUN.
10. DIRECT CONNECTING RECEPTACLE MUST BE ORIENTED AS SHOWN ON PLANS. NO EXCEPTIONS.

NOTE:

ALL APPLE PAD FLATWIRE MATERIALS WILL BE FURNISHED BY APPLE AND INSTALLED BY THE ELECTRICAL CONTRACTOR.

ALL APPLE PAD FLATWIRE MATERIALS NOT PROVIDED BY OTHERS ARE TO BE PURCHASED BY CONTRACTOR THROUGH ANIKTER IN MINNEAPOLIS.
CONTACT:
JOHAN NELSON - (763) 666-4004
ALL AMP COMPONENTS ARE ULL, NO CSA LISTED.

C.M. ARCHITECTURE, P.A.
PATRICK G. BLEES, AIA
PATRICK G. BLEES, AIA
DESIGN
TRACTORWORKS BUILDING
800 WASHINGTON AVE., N., SUITE 208
MINNEAPOLIS, MN 55401
PHONE: (612) 547-1301
FAX: (612) 547-1301
E-MAIL: info@cmarch.com

DUNHAM
Dunham Associates, Inc.
99 South Sixth Street / Suite 1100
Minneapolis, Minnesota 55402-1540
Tel: 612.465.7500
Fax: 612.465.7551
www.dunhaminc.com
Mechanical • Electrical • Consulting engineering

JOB #:	415752-035
SQ. FT. CALCS	
RETAIL	39,245 SF
OFFICES & ASSEMBLY	1,026 SF
STORAGE / REMAINING	4,243 SF
INSTALL:	1,127 SF
TOTAL:	45,641 SF
REMOVED AREA:	37,536 SF
CONCEPT:	45K C6
CONCEPT DATE:	XX.XX.XX
G.O. -21 FUTURE REL:	XX.XX.XX
G.O. -13 FINAL REL:	XX.XX.XX
PROTOTYPE DATE:	XX.XX.XX
STORE NUMBER:	1189

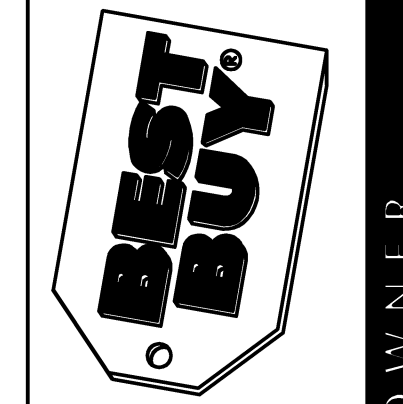

GILBERT
2288 E WILLIAMS FIELD RD
GILBERT, AZ 85295

BID SET
12-08-14

REV	DATE	REVISIONS
△		
△		
△		
△		
△		
△		

APPLE SHOP
3 TABLE
E1.3

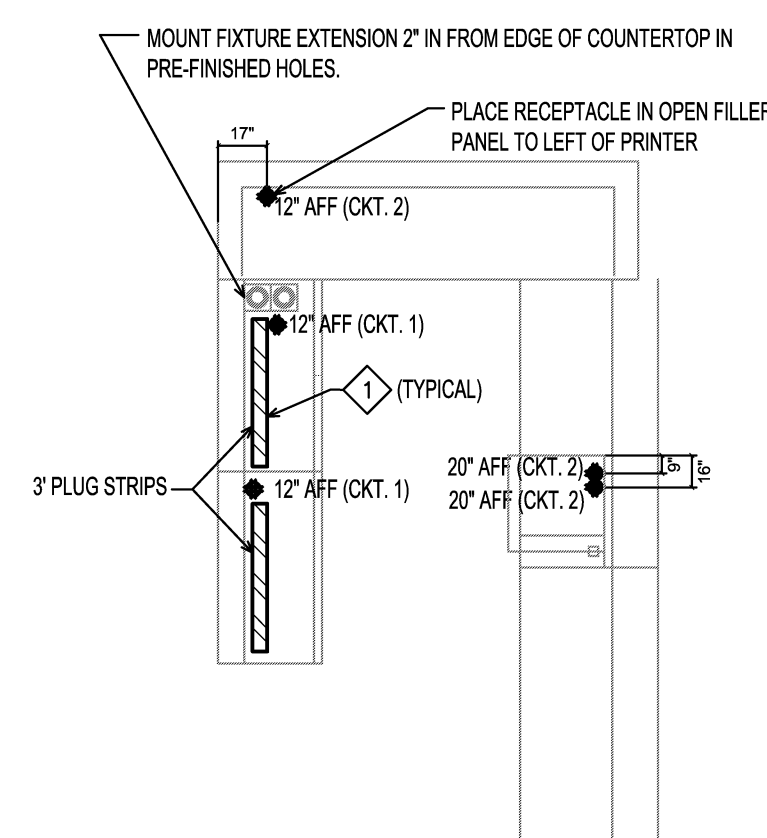
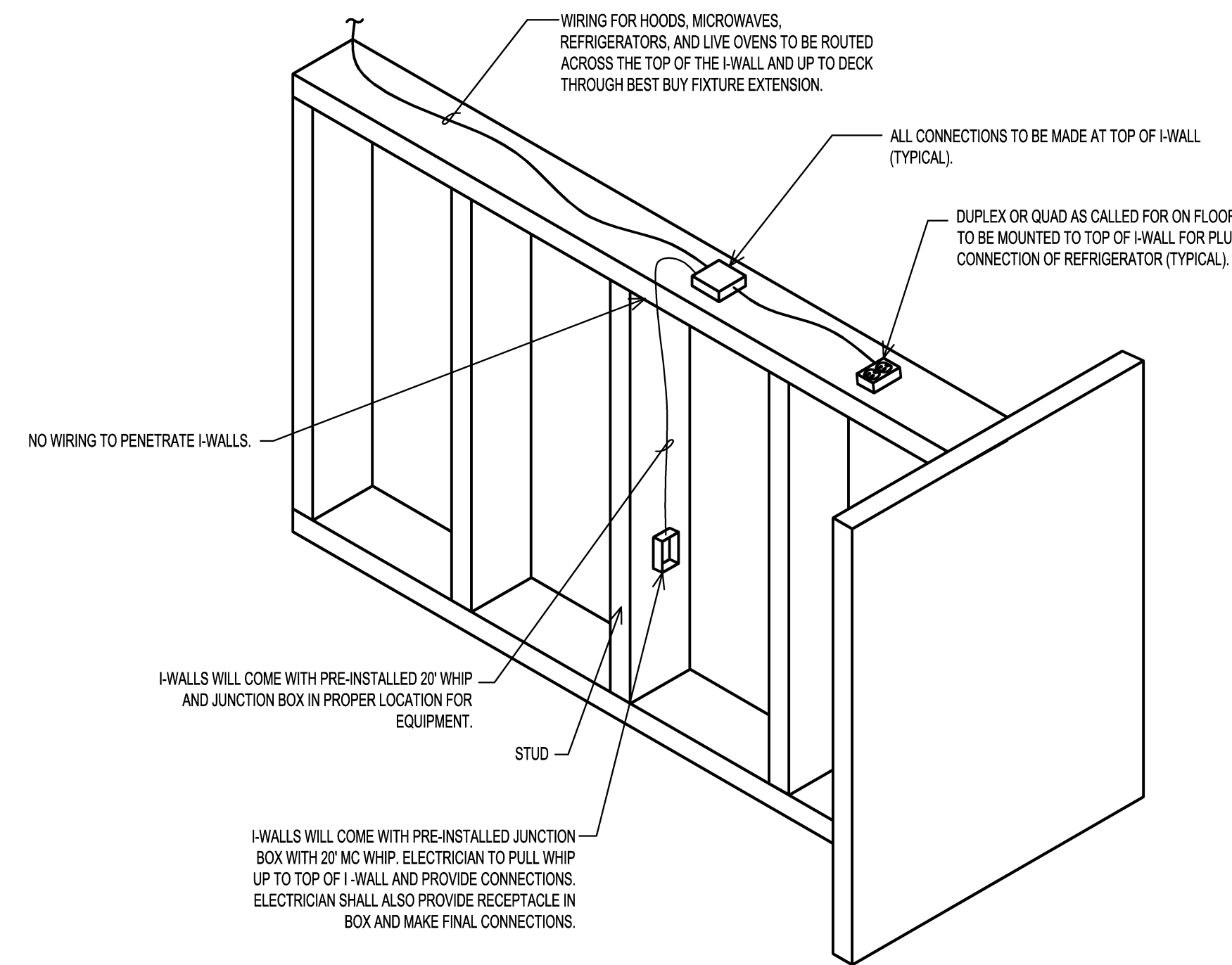

2 PAC SALES I-WALL RECEPTACLE MOUNTING AND WIRING DETAIL

3 PAC SALES CUSTOMER SERVICE COUNTER
NO SCALE

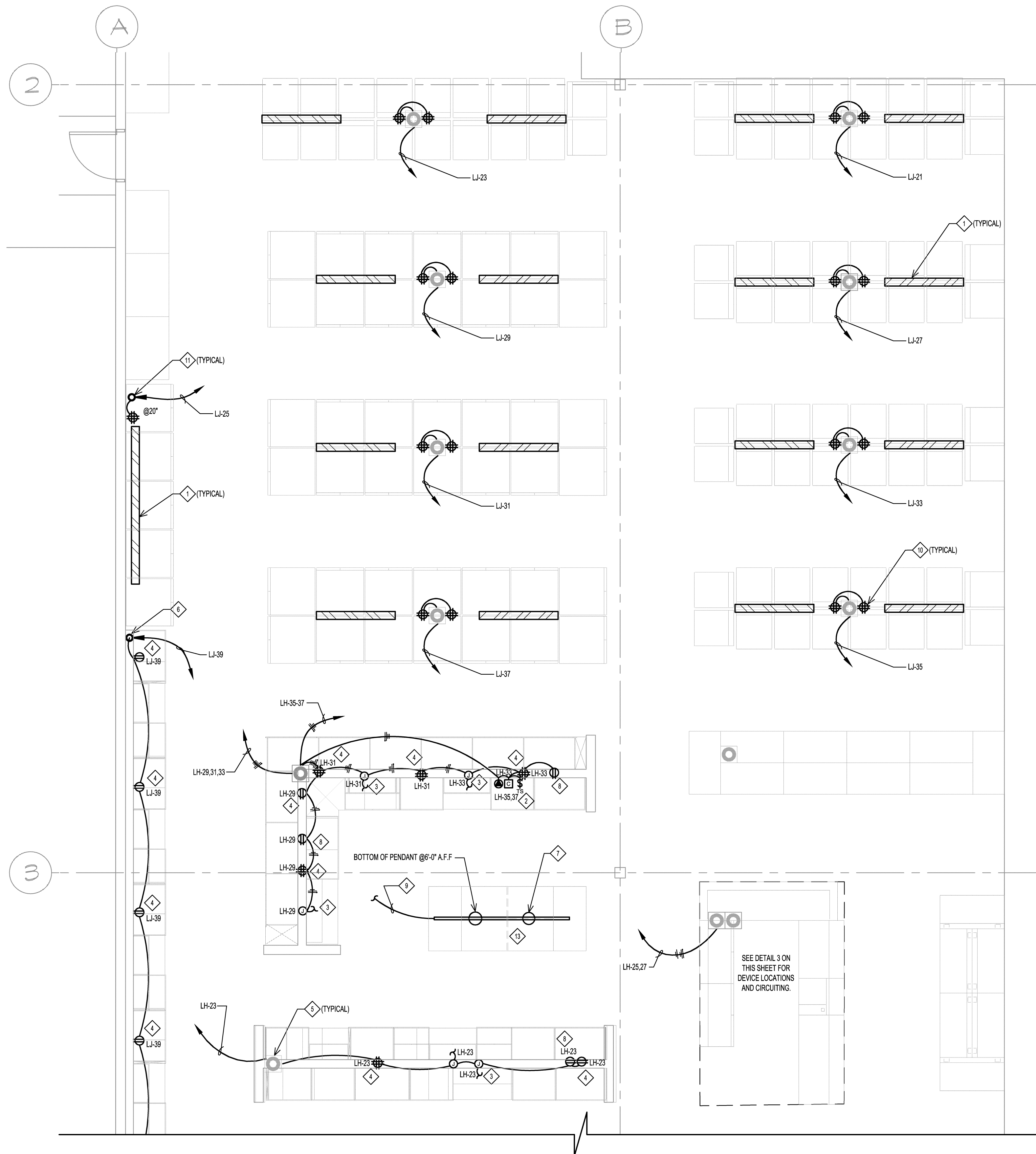

1 ENLARGED PAC SALES PLAN
1/4" = 1'-0"

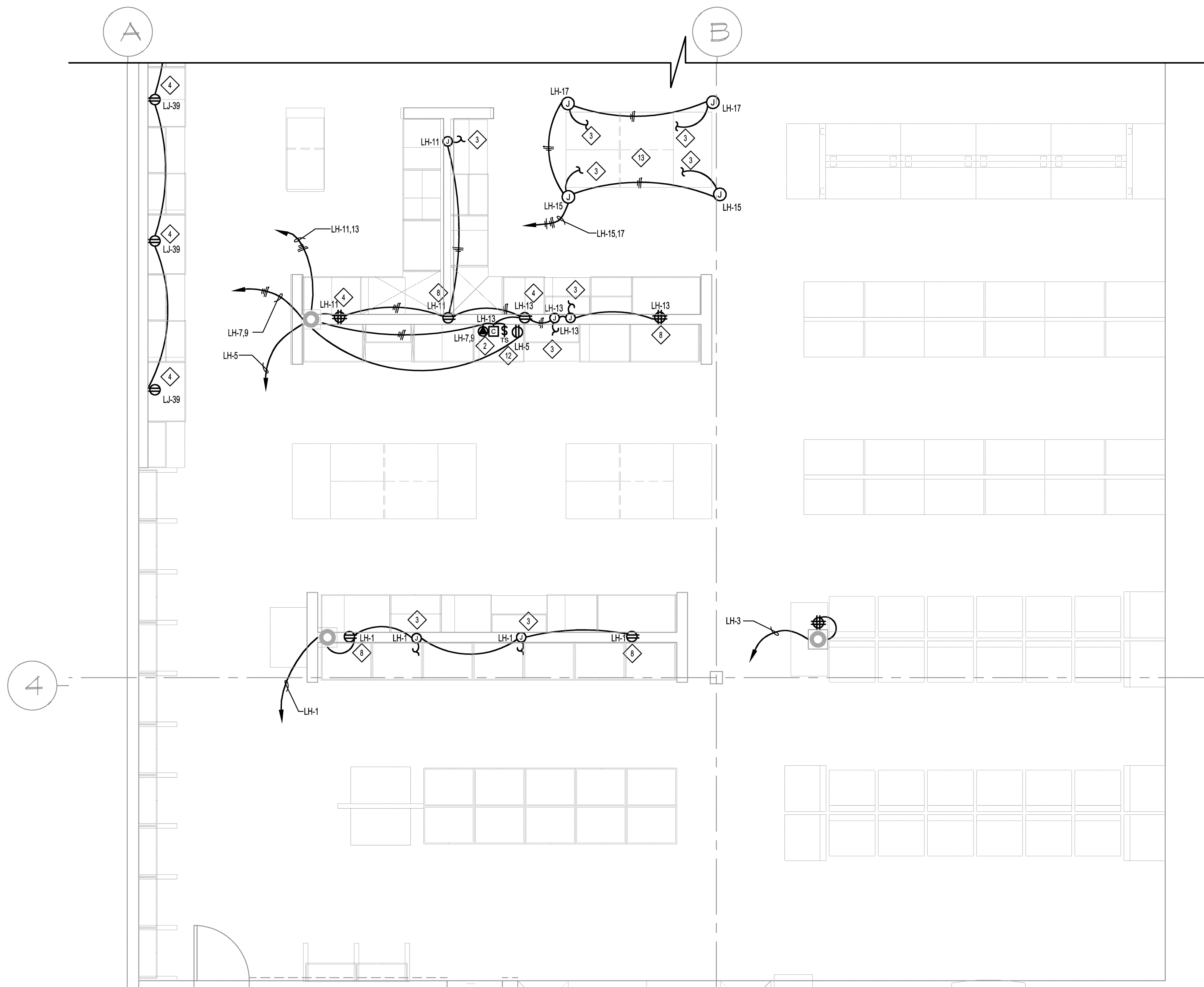

GENERAL NOTES

1. ALL DEVICES, JUNCTION BOXES, CONDUITS, AND WIRES SHALL BE CONCEALED UNLESS OTHERWISE NOTED.
2. SEE ARCHITECTURAL DETAILS FOR EXACT LIGHT FIXTURE MOUNTING LOCATIONS.
3. INSTALL ALL WIRING TIGHT TO FRAMING AT TOP OF DISPLAY FIXTURES.
4. PROVIDE MULTIPOLAR BREAKER OR HANDLE-TIE ON BREAKERS FOR ALL SHARED NEUTRAL CIRCUITS.
5. CONTRACTOR TO VERIFY CIRCUITS ARE UNWITINGED VIA MMS PRIOR TO REUSE FOR EXISTING POWER. ONLY UNWITINGED CIRCUITS MAY BE RE-USED FOR CONDUIT POWER. EXISTING FLOOR BOXES IN PAC SALLS, MAGNOLIA DESIGN CENTERS, AND VENDOR PADS TO BE REMOVED AND FILLED IN. ALL FLOOR BOXES WHERE POWER IS INTERRUPTED BY REMOVAL OF BOXES IN AFORESAIONMENTED AREAS SHALL ALSO BE REMOVED AND FILLED IN. TURN OVER ALL SALVAGEABLE FLOOR BOX COMPONENTS TO BEST BUY FOR RE-USE ON DAMAGED FLOOR BOXES THAT ARE EXISTING TO REMAIN.

KEYED NOTES

- [illegible]

NOTE TO CONTRACTOR

AMPINERGY FLEXIBLE WIRING SYSTEM MAY NOT BE USED IN PAC SALES AREA.

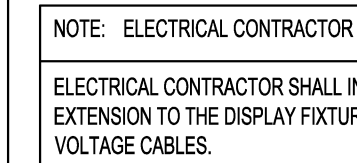

 NOT USED
SCALE: N.T.S.

☐ NOT USED
SCALE: N.T.S.

☐ NOT USED
SCALE: N.T.S.

☐ NOT USED
SCALE: NTS

☐ NOT USED
SCALE: N.T.S.

☐ NOT USED
SCALE: N.T.S.